Oracle

Congratulations to

the Class of 2009

2000

Randolph
High
School

our life our year...

A Dedication To...

Ms. Mary Ann Walker

The Class of 2009 dedicated our yearbook to Ms. Mary Ann Walker. Ms. Walker devoted thirty-five years to the students of Randolph Public Schools working as a librarian. Students of Randolph High School were inspired by her because she was kind and helpful to all. They were so inspired by her, the faculty and students planted a weeping cherry tree in her name when she unfortunately passed away in April 2007. Also, as a class gift for the school, the Class Council of 2009 decided to dedicate the courtyard outside of the RHS library to Ms. Walker. The students worked during the summer and fall to clean up the courtyard and they put a plaque in place officially naming the courtyard "The Mary Ann Courtyard." Ms. Walker is greatly missed every single day and she will always be remembered for impacting our lives in a great way. It is a great honor that we can dedicate our yearbook to Ms. Mary Ann Walker.

Seniors in the class of 2009 experience, spend, or expend: 1,115 hours in class, 153 exams, 664 college applications, 2,880 bottles of vitamin water, 1,832 hours of class naps, 286 college essays, 240 hours of dancing the night away, 75,087 quarters, nickels, dimes, and dollars for the vending machines, 12,459 calories burned climbing to the second floor classes, 315 hats taken away, 72 lost books, 1,306,791 song lyrics that you will remember for the rest of your life, 375,004 formulas and verb conjugations that you probably wont remember, 13,200 quarters spent to get on the 240 bus, 495 minutes of morning announcements, 502 electronic devices taken away, 330 minutes waiting in line for lunch, 153 fittings for caps and gowns, 500 parents, siblings, and close friends watching you cross the stage for your diploma, 45 pictures of you at that exact moment.

Seniors in the class of 2009 will be remembered forever in the following pages. meet them all here -

Binyam Adhanom

Mckhelen Alcindor

Kevin Aubry

Marvin Auguste

Darrell Augustin

Wendy Ayanbeku

Cedrick Azor

Daniel Barrett-Wood

Augusta Barros

Mabel Beltre Polanco

Kenya Benjamin

Farah Benoit

Binyam Adhamon
Activities: Basketball 9-12; Football 9-12; StuCo 12; Peer Leadership 11,12.
"I have failed over and over and over again. That is why I succeed."
-Michael Jordan

Darrell Augustin "D-Money" "Black Stallion"
Activities: MVP 9, 10; Clash of the Classes 9; Yearbook Committee 12; Football 8; Band 9, 10; Walk for Diabetes 12.
"Be peaceful, be courteous, obey the law, respect everyone; but if someone puts his hands on you, send him to the cemetery."
-Malcolm X

Augusta Barros "Felisha" (Philly)
"Philly got swag all day! Holla if you need some style...LOL."

Mckhelen Alcindor "Kelz"
Activities: Basketball 9; Spring Track 11; Indoor Track 12; Theater 12.
"No matter how hard you work, there's always someone out there that is working harder than you." - Kevin Garnet

Wendy Ayanbeku- "Wen Wen"
Activities: African American Club 9, 10; Spanish Club 9; Basketball 9, 10; Peer Leadership 12; Dance Team 9; Fashion Show 9.
"You may shoot me with your words, You may cut me with your eyes, You may kill me with your hatefulness, But still, like air, I'll rise."
-Maya Angelou

Mabel Beltre Polanco: "Mabi" "Mimi"
Activities- Spanish Club 9.
"Character cannot be developed in ease and quiet. Only through experience of trial and suffering can the soul be strengthened, vision cleared, ambition inspired, and success ahieved." -Helen Keller

Kevin Aubry
Activities: Football.
"Try not to become a man of success, but rather try to become a man of value."
-Albert Einstein

Kenya Benjamin "KeKen"
Activities: Class Council 12; Amnesty International.
"You can become truly accomplished at something you love. Instead, pursue the things you love doing, and do them well that people cant take their eyes off you."
-Maya Angelou

Marvin Auguste
Activities: Football 9-12; Basketball 12.

Daniel Barrett-Wood "Danny"
Activities: Soccer 12.
"Honor thy father and thy mother; that thy days may be long upon the land which the Lord, thy God, giveth thee."
-Exodus 20:12

Farah Benoit
Activities: Robotics Club 11; Winter Track 10.
"I believe in angels, the kind that heaven sends. I am surrounded by angels, but I call them friends."
-Aizabel Parinas

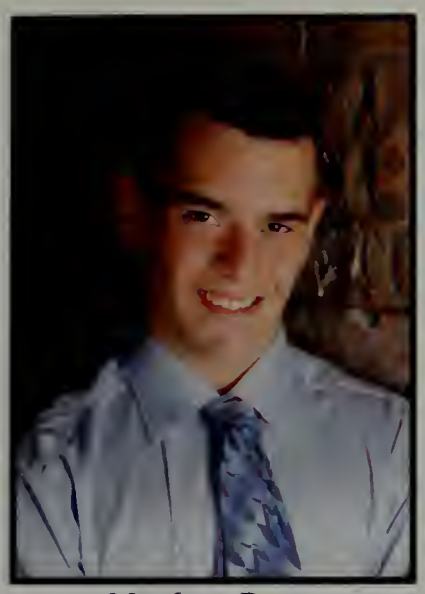

Matthew Beren

Mark Berenguer

Guernsy Bernadeau

Lorrie-Mic Bertrand

Sandra Binjour

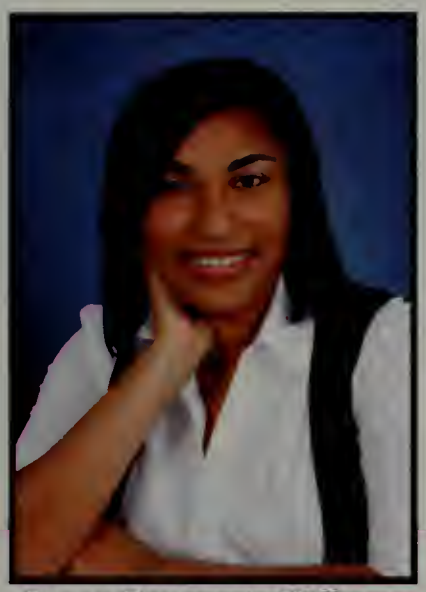

Raven Bonaparte-Williams

James Brandao

Pamela Butz

Steven Cao

Cassandra Cardoza

Marvin Celestin

Samuel Chege

Matthew Beren "Beren"
Activities: Communications 10,11,12.

Sandra Binjour
Activities: Class Council 10,11; StuCo 9-12; Jazz Band 12; Peer Leadership 12; GSA 10; Cheerleading.
"You can't be old and wise if you don't live young and crazy."
-Anonymous

Mark Berenguer
Activites: Baseball; Wrestling 11,12.
"Even the impossible is possible."
-Anonymous

Raven Bonaparte-Williams "Rae -Rae"
Activities: Soccer 11,12; Softball 10.
"Strong people make as many mistakes as weak people. Difference is that strong people admit their mistakes, laugh at them, learn from them. That is how they became strong."
-Mohandas Gandhi

Cassandra Cardoza "Twitch"
Activities: Basketball 10; Track and Field 11, 12; Basketball 12.
"I know looking back at this yearbook in a few years I'm going to laugh at all the things I cried over and cry over all the laughs."
-Anonymous

Guernsy Bernadeau "Guernz"
Activites: Step Squad 11; Peer Leadership 12; Clash of the Classes 11; Spanish Club 12.
"I am the gate; whoever enters through me will be saved."
-John 10:9

James Brandao "Bart Simpson"
Activites: Basketball 9.
"Trying to figure someone out is like trying to draw a self portrait with no reference. I've tried it. Didn't work. Have you tried it?"
-James B.

Lorrie-Mic Bertrand "Lorz" "Pepz"
Activites: African American 9; StuCo 11.
"Those who care don't matter and those who don't care matter."
-Anonymous

Pamela Jeanne Butz "PJ"
Activities: Soccer 9-12; Gymnastics 9; Swimming 10-12; Spring Track 9-12; StuCo 9-12; Class Council 9-12; NHS 11,12; Chorus (Piano Accompanist) 11,12; Band 9-12.
"To upathed waters, undreamed shores..."
-William Shakespeare

Samuel Chege "Sam"
Activities: Spring Track 11,12.

Ruby Cheung

Ashley Cole

Briana Cooper

Samantha Cox

Shreya Divatia

Kirstin Doane

Gregor Dodard

Doreen Dorvilus

Ron Dorleans

Leonard Dunn-Gordon

Brandon Dryer

Amy Duong

Ruby Cheung "Rubster," "Ruby Tuesday"
Activities: Swim Team; Soccer; Cross Country; Robotics.
"Don't cry because it's over. Smile because it happened."
-Dr. Seuss

Shreya Divatia
Activities: Band 9,10,12; NHS 11,12; Best Buddies 9-11.
"Some people come into our lives and quickly go. Some stay for a while and leave footprints on our hearts. And we are never, ever the same."
-Anonymous

Briana Cooper "Bri"
Activities: Peer Mediation 12; Leaders are Readers 12.
"Treat others the way you want to be treated."

Gregor Dodard "Greg"
Activities: StuCo 12; Soccer 9-12; Track 12; Peer Mediation 12; Class Council 12; Yearbook Committee 12.
"People always say they wish they knew then what they know now. Well I know what they wish they knew."
-Anonymous

Brandon Dryer "Brandie"
Activities: Spanish Club 9,10; Baseball 10; Environmental Club 9.
"Go, I will. Good relations with the Wookies, I have."
-Yoda

Samantha Cox "Sam"
Activities: StuCo 12.
"Dream like you'll live forever, but live each moment as if it's your last."
-James Dean

Doreen Dorvilus "Dorey" "D-Riz"
Activities: StuCo 10-12; Spanish Club 9,10; Clash of the Classes 9-11; African American Club 10,11; Yearbook Committee 12; Peer Leadership 12; Class Council 9-12.
"There never was a great love that was not followed by a great hatred."

Amy Duong
Activities: Photography Club 9; Asian Club 9-12.
"What turns out to be the right thing to do with one is often the wrong thing with another."

Olaedo Ekechukwu

Melanie Elsner

Justin Epps

Mark Estremera

Kayla Evans

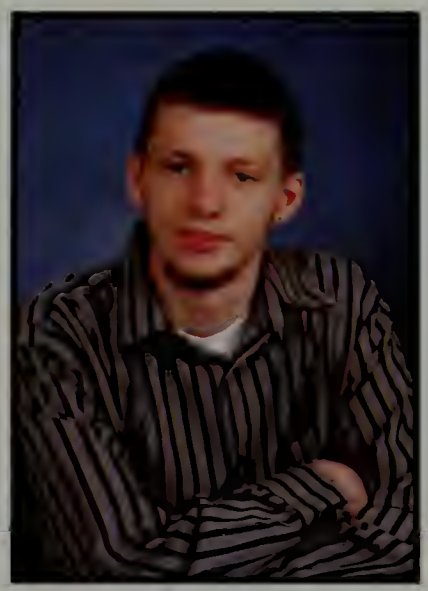

Erik Fernald

Matthew Fitzgerald

Amar Gamble

Joseph George

Sarah Georges

Sasha Georges

Nora Catherine Ghishairi

Olaedo Ekechukwu "Laedz"
Activities: Basketball 9, 10; Cheerleading 11,12; Track 12; Powderpuff 12; Drama Club 9, 10; African American Club 9-11; Yearbook Committee 12; Spanish Club 9, 11, 12.
"Stay at the top of the mountain where the sky's the limit. Don't stay at the bottom of the mountain and allow your eyesight to be limited."
-Charlene Ekechukwu

Melanie Elsner "Mel" "Mele"
Activities: Step Team 10; Acapella 10,11.
"A big tuft of hair trailing behind won't matter a bit. What you got growing there is a miracle. Strength is blooming on top, honey, and you're what we call gifted."
-M. White

Sarah Georges
Activities: Book Club 11; Drama Club 10; Volleyball Club 11; Leaders are Readers 11,12.
"Maybe there's beauty in good-bye."
-The Veronicas

Matthew Fitzgerald "Fitzy"
Activities: Communications 10-12.
"Thanks for coming."
-Matt Fitzgerald

Sasha Georges
Activities: Book Club 10,11; Drama Club 10; Volleyball 12; Leaders are Readers 12.
"I wanna live like music."
-Alexz Johnson

Mark Estremera "Marky"
Activities- Indoor Track.
"Earn it."
-Eric Estremera

Amar Gamble "Rama" "Happy Feet""A-Mar"
Activities- Football 10-12; Basketball 9-12; Spring Track; Yearbook Committee 12; Peer Leadership; Class Council.
"Today is the tomorrow we worried about yesterday."
-Fortune Cookie

Nora Catherine Ghishairi "Arabian Princess"
Activities- StuCo, Cheerleading, Yearbook Committee, Senior Video, & Police Academy 12.
"We gain strength, and courage, and confidence by each experience in which we really stop to look fear in the face...do the things you think you cannot do."
-Eleanor Roosevelt

Gabrielle Gilman

Amanda Grogan

Giovanny Gustave

Christopher Hammond

Porshe Hill

Anthony Holland

Kathleen Hong

Rachel Hurwitz

Jenny Huynh

Randy Huynh

Melissa Itzkowitz

Crystopher Jackson

Gabrielle Gilman "Gabby" "Gabz"
Activities: StuCo 10, 11,12; Yearbook Video 12; Cheerleading 9-12; Spring Track 9,10.
"Some days you are the bug, and some days you are the windshield."
-Gabby Gilman

Porsche Hill "Kitty"
Activities: Asian Club 10-12; Robotics 12; Anime Club 10,12.
"I owe my success to having listened respectfully to the very best advice, and then going away and doing the exact opposite."
-Anonymous

Jenny Huynh
Activities: Winter Track 10; Cheerleading 11, 12; Asian Club 10-12, Class Council 9-11; StuCo 9,10.
"Be a fruit loop in a world of cheerios."
-Anonymous

Amanda Grogan
"Don't regret something that once made you smile."
-Anonymous

Anthony Holland
Activities: Robotics Club 9-12.

Giovanny Gustave "Marientes"
"Sometimes your nearness takes my breath away, and all the things I want to say can find no voice. Then in silence, I can only hope, my eyes will speak my heart."
-Giovanny Gustave

Kathleen Hong "K-leen"
Activities: Asian Club 9; StuCo 11,12; Class Council 12; Powderpuff 12.

Melissa Itzkowitz
Activities: Mock Trial 9-10; Drama Club 10-12 Photography Club 9-12; NHS 10-12; StuCo 10-12.
"Probably my worst quality is that I get very passionate about what I think is right."
-Hillary Clinton

Rachel Hurwitz
Activities: Cheerleading 10-12; Senior Class Video 12; School Store 12; Communications 12; Journalism Club 12.
"In order to be irreplaceable you must always be different."
-CoCo Chanel

Crystopher Jackson "CJ"
Activities: Basketball 10-12; Football 9, 12.

Ketty Jean

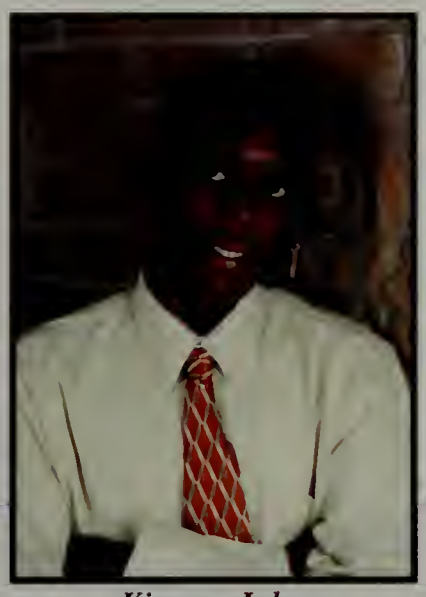

Kimron John

Andrew Jones

E. Alvire Joseph

Sophia Karanja

Melanie Kwong

Mindy Kwong

Josue LaBranche

Leonardy Lauture

Anh Le

Michelle Leung

Rhiannon Loonie

Sophia Karanja
Activities: Book Club; Leaders are Readers; Chess Club; Peer Leadership; Track and Field.
"Twenty years from now you will be more dissappainted by the things that yau didn't do than the ones you did da, sa Explare, Dream, Discaver."
-Mark Twain

Leonardy Lauture "Leo-Snack Attack"
"Buy something."
- Leonardy Lauture

Kimron John
Activities: Soccer 9-11, Photography Club 12; Senior Video 12; Yearbook Committee 12.
"We are made wise nat by the recollectian af aur past, but by the responsibility af aur future."

Melanie Kwong "Mel"
Activities: Class Council 11,12; StuCo 12; Photography Club 11,12; Powderpuff 11-12; Yearbook Committee 12; Asian Club 10-12.
"Do not ga where the path may lead. Ga instead where there is na path and leave a trail."

Anh Le
Activities: Asian Club 9-12; Class Council 9-12; NHS 11-12; Peer Leadership 10-12. StuCo 9-12; Tennis 9; Math Team 10-12.
"Success is to be measured not by the position that one has reached in life but by the obstacles which he overcame."

Andrew Jones "Drew"
Activities: Communications Club 12; Football 9,10,12
"My attitude is that if yau push me taward something that you think is a weakness, than I will turn that percieved weakness inta a strength."
-Michael Jordan

Mindy Kwong
Activities: Class Council 9-12; StuCo 11-12; Band 9-12; Tutoring 12; Powderpuff 11,12.
" Mast of the impartant things in the world have been accamplished by peaple who have kept an trying when there seemed ta be no hope at all."
- Dale Carnegie

Michelle Leung
Activities: Asian Club 9-12; Basketball 9-12; Photography Club 10-12; Peer Mediation 10-12.
"I am always daing that which I can nat da, in order that I may learn how ta da it." - Picasso

E. Alvire Joseph "Alley" "Msgoalgetter"
Activities: Spring Track 12; Soccer12; Youth Speak Leader 12; Winter Track12; Police Academy.
"My theory is that if yau laak canfident yau can pull of anything..."
-Jessica Alba

Rhiannon Loonie "Rina"
Activities: Cross Country 9-12; Winter Track 10, 11; Spring Track 9; Class Council 10.
"It moves us all thraugh despair and hape through faith and love, till we find our place on the path unwinding, in the circle, the circle of life."

Rebeccah MacKinnon

Tina Mata

Conilla Mbengam

Gerard McDonald

Randall Menard

Andrew Messere

Betsy Michel

Devynn Michel

Erby Michel

Bryan Miranda

Shawn Mirville

Debbie Mondesir

Rebeccah Mackinnon "Beccah"
Activities: Class Council 9,11,12; StuCo 11,12; Math Team 9-12; Tennis 9-12; Band 9,10,12.
"When words fail, music speaks"
-Anonymous

Randall Menard "Pooh Bear"
"Families are the compass that guide us. They are inspiration to reach great heights, and comfort when we occasionally father."
-Brad Henry

Erby Michel "Bebe"
Activities: Cheerleading 12; Yearbook Committee 12; Spanish Club 10; Track 9; African American Club 9,10.

Tina Mata "T" "Tona" "Tbaby"
Activities: Soccer 10-12; Peer Leadership 11,12; StuCo 11,12 Youth Speak 12, Basketball 9-12; Softball; 9-12; Peer Mediation 12; Powderpuff 11,12.
"Dream as if you'll live forever, live as if you'll die today."
-James Dean

Andrew Messere
Activities: Peer Mediation 12; Robotics Club 9-12; Spanish Club 9,10.
"I think everybody should like everybody."
-Andy Warhol

Conilla Mbengam "Coni" "Con"
Activities: Peer Mediation; Best Buddies; Soccer; Spring Track; Winter Track; Swim Team, African American Club.
"To be successful in life you must deal with obstacles, set high standards, and fight for your beliefs. No matter what life throws, have patience to overcome them."
- Conilla

Betsy Michel "Bets" "Berbe"
Activities: African American Club 9; Spanish Club 9; Drama Club 9; Track 9; Cheerleading 12; Yearbook Committee 12; Powderpuff 12.

Shawn Mirville
Activities: Football 10-12; African American Club 9.

Gerard McDonald "G boy"
Activities: StuCo 9-12; Cross Country 9-12; Winter Track 10-12; Baseball 9-12.
"To give anything less that your best is to sacrifice the gift."
-Steve Prefontaine

Devynn Michel
Activities: Football 9; Basketball 10; Peer Mediation 10.

Debbie Mondesir "Debz"
Activities: Drama Club 9; SALS 10; Soccer 10,11;Volleyball 11; Powderpuff 11.
"A mature person is one who is able to be objective even when deeply stirred emotionally, who has learned that there is both good and bad in all people."
-Eleanor Roosevelt

Meghan Morrill

Kevin Murphy

Christopher Nei

Steven Nelson

Johnny Nguyen

Sapphire Nguyen

Thanh Nguyen

Tuyet Nguyen

Amy Nwaobasi

Tihara O'Brien

Arinzechukwu Odimegwu

Mariah Olivenza

Meghan Morrill
Activities: Basketball 9-11; Softball 9,10; StuCo 10-12; Yearbook Committee 12; Powderpuff 11,12.
"It's amazing how many cares disappear when you decide not to be something, but someone."
-Coco Chanel

Amy Nwaobasi "Aimz"
Activities: Basketball 10,11; African American Club 10; Class Council 12.
"Motivation is a fire from within. If someone else tries to light that fire under you, chances are it will burn very briefly."
-Stephen R. Covey

Kevin Murphy
Activities: StuCo 9-12; Drama Club 9-12; NHS 10-12; School Improvement Council 10-12; Mock Trial 9,10; Band 9-10; Spring Track 9.
"Be true to your work, your word, and your friend."
-Henry David Thoreau

Sapphire Nguyen "Sapphy"
Activites: Asian Club 9-12; Amnesty International 9; Clash of the Classes 11; Environmental 9,10; Photography Club 9-12; Powderpuff 11,12.
"You can't put a limit on anything,the more you dream, the farther you get."
-Michael Phelps

Tihara O' Brien "TT"
Activites: Cheerleading 12; Communications 12; Step Team 11; Video Yearbook 12.

Christopher Nei "Cboy"
Activities: Football 9; StuCo 9; Basketball 10.

Thanh Nguyen "Mr. Snuggles"
Activities: Asian Club 9-12; Drama Club 12; Tennis 10,11.

Tuyet Nguyen "Noogie"
Activities: Leaders are Readers 12; Volleyball 11,12.
"They may forget what you said, but they will never forget how you made them feel."
-Carl W. Buechner

Mariah Olivenza "Yaya"
Activities: Basketball 9,10; Communications Club 12; School Store 12; Yearbook Committee 12.
"I'm done for now, so one for now - possibly forever. We had fun together. But like all good things, we must come to an end. Please show the same love to my friends. Dear summer."
-Jay-Z

Ebubechukwu Onujiogu

Cliff Orelus

Grace Parker

Ellis Percy

Harry Pham

Kathy Phan

Joseph Pina

Ashley Pires

Jonathan Pomales

Lindsay Porper

Kendrick Prinston

Ahir Ramos

Harry Pham "Mr. Noodlez"
Activities: Asian Club.
"That's what she said."
- Bobby Hill

Jonathan Pomales "Jonny"
Activities: Communications 12; School Store 12.
"And in the end, it's not the years in your life that counts. It's the life in your years."
- Abraham Lincoln

Kathy Phan
Activities: StuCo 9-12; Asian Club 9,12; Cheerleading 11-12; Class Council.
"Being grown up isn't as fun as growing up: these are the best days of our lives. The only thing that matters is following your heart; eventually you'll get it right."

Lindsay Porper, Linds
Activities: Cheerleading 9-12.

Grace Parker
Activities: StuCo 9-12; Drama Club 9-12; SAC 9-12; Class Council 9-12
"As someone told me lately, everyone deserves a chance to fly."
- Wicked

Joseph Pina "Broseph"
Activities: SADD 10, 11; Jazz Band 11,12.

Kendrick Prinston "Globes" "Glober"
Activities: Football 10; Math Team 11; StuCo 12.
"The best thing about hitting rock bottom is knowing that you can only go up."
-Anonymous

Ellis Percy "Ghana"
Activities: Soccer 11,12; Track 11,12.
"What really matters is what you do with what you have."
- H.G. Wells

Ahir Ramos "Brazil" "Goof"
Activities: Swimming 9; Asian Club 10,12; Yearbook Committee 12.
"If at first you don't succeed, try, try again. Then quit. No use being a fool about it."

Jessica Rateau

Monique Reid

Casey Rhinehart

Shannon Rhinehart

Yosemite Riley

Taniesha Riley

Robert Rodrigues

Monica Rosenburg

Jannai Ruffin

Zachary Saint Paul

Danilson Santos

Jessica Seeto

Jessica Rateau "Jess"
Activities: African American Club 10,11; Drama Club 10.
"In the end, we will conserve only what we love, we will love only what we understand, we will understand only what we are taught."
- Baba Dioum

Yosemite Riley "YoYo"
Activities: African American Club 9; Peer Leadership 10-12; Yearbook Committee 12; Step Team 10, 11; Class Council 12; Cheerleading.
"The Lord God gave you a body that can stand most anything, it's your mind you have to convince."
- Vincent Lombardi

Monique Reid "MoMo"
Activities: SALS 10,11.
"Life is too short to waste it doing nothing."

Zachary St. Paul "S.P." "Zack"
Activities: Jazz Band 11,12.
"If you live your life by other peoples standards, your life is no longer your own."
- Zachary St. Paul

Casey Rhinehart
Activities: Soccer 9,10,12; Winter Track 9.
"You are the handicap you must face. You are the one who must choose your place."
- James Lane Allen

Robert Rodrigues "Robby"
Activities: Soccer 9-12; Tennis 10-12; Swimming 11,12; StuCo 9-12; Class Council 9-12; ART 10,11; Yearbook Committee 12.
"Be who you are and say what you feel because those who mind don't matter and those who matter don't mind."
- Dr. Seuss

Shannon Rhinehart "Shanny"
Activities: Soccer 9-12; Winter Track 9
"Pain is temporary. It may last a minute, an hour, a day, or a year, but eventually it will subside and something else will take its place. Quitting lasts forever."
- Lance Armstrong

Jessica Seeto
Activities: StuCo 9-12, Class Council 9-11; Asian Club 9-12; Cheerleading 11,12; Clash of the Classes 11; Winter Track 10, NHS 12; Powderpuff 11,12.
"The most important thing in life is to be happy. And nothing else matters."
- Audrey Hepburn

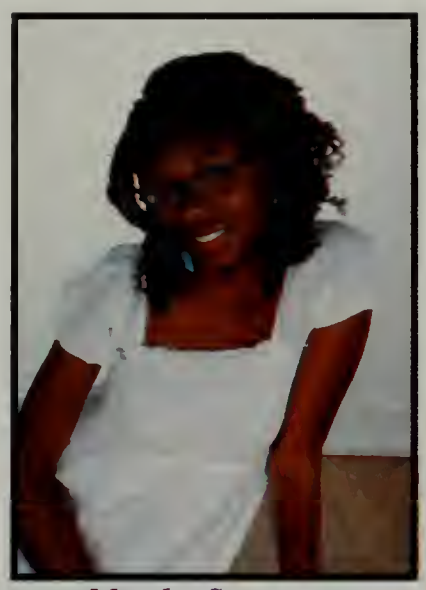

Marsha Semexant

Roudcha Serizier

Alex Smolokoff

Dexter Soares

Kyle Spearin

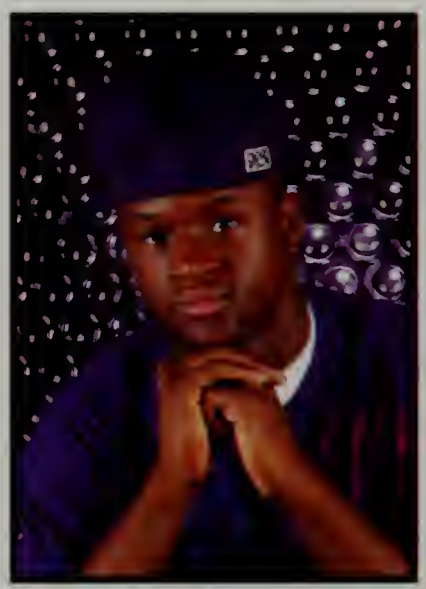

Rockny Stimphil

Julianne Stowe

Matthew Sutherland

Michelle Tan

Matheus Teixeira

Jason Toussaint

Thien Tran

Marsha Semexant "Sha-Sha"
Activities: Gymnastics 10; Cheerleading 10, 11; Class Council 12; Yearbook Committee 12; African American Club 10.
"Nothing in life possesses value except the degree of power - assuming thot life itself is the will power."

Kyle Spearin
Activities: Football, Baseball, StuCo.
"Do unto others, os you would have others done unto you."
- The Bible

Michelle Tan
Activities: Asian Club 9-11; Class Council 12.
"If you have nothing in life but a good friend, you're rich."
- Michelle Kwan

Roudcha Serizier "Roosh" "RuRu""Greatest"
Activities: StuCo 9,10; French Club 9,10; Basketball 9,10; Yearbook Committee 12; African American Club 9; Clash of the Classes 9,10.
"If you hove the opportunity to play this gome of life you need to oppreciote every moment. A lot of people don't appreciote the moment until it's possed. "
-Kanye West

Rockny Stimphil "Roc"
Activities: Football 10,12; Basketball12; Baseball 9-12; African American Club 9-12; Communications 12; School Store 12; Yearbook Committee 12; Journalism Club 12
"Everyday we wake up ond we ore given a test; to challenge your ability to moke o difference in the world. The reol question is, 'What have you done for me lotely?'"
- Rockny Stimphil

Alex Smolokoff
Activities: StuCo 9-12; Baseball 9-12; SAC 11, 12
"You might've heord I run with a dangerous crowd. We oin't too pretty, we ain't too proud. We might be loughing o bit too loud. Thot never hurt no one."
- Billy Joel

Julianne Stowe "Julie"
Activities: ART 9,10; Photography Club 9,11,12; Drama 11,12; Mock Trial 10; NHS 10-12.
"Promise me you'll olwoys remember: you're braver than you believe, ond stronger thon you seem, ond smarter thon you think."
-A.A. Milne

Thien Tran "Noocmam"
Activities: Wrestling 11; Asian Club 10, 11
"Reol men cry."

Jessica Tran Vo

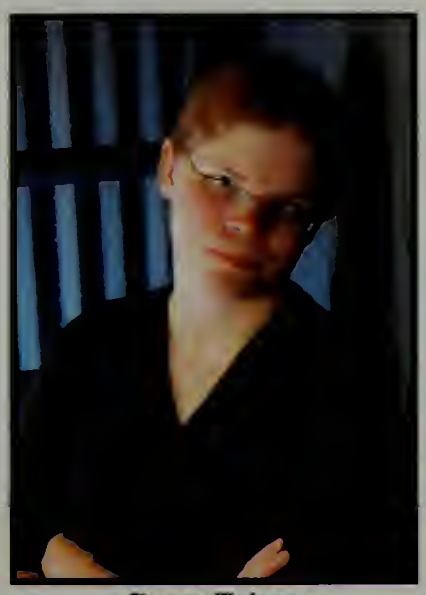

Dana Tricco

Hao Trieu

Bao Truong

Bill Truong

Beatie Ultimo

Luis Vasquez

Chanisse Vassell

Cherline Vernet

Michelle Wallbank

Karimah Ward

Heather Wilczynski

Jessica TranVo
Activities: Photography Club; Asian Club; Literary Magazine 10; Habitat for Humanities.
"The suspense is terrible. I hope it lasts."
- Oscar Wilde, Willy Wonka

Bill Troung "Bill"
Activities: Asian Club 10-12; Class Council 11, 12; Peer Tutoring 11,12; Peer Leadership 11; Tennis 11,12; Math Team 11,12.
"Genius is 1% inspiration and 99% perspiration."
- Thomas A. Edison

Dana Tricco
Activities: GSA 11,12; Anime Club 11,12
"It's always easier to get forgiveness than permission."
- Banksy

Beatie Ultimo "Beats"
Activities: Photography Club 12; Robotics 12; MVP 9-11; Yearbook Committee 12.
"Love is blind, friendship closes its eyes."

Michelle Wallbank "B@nks"
Activities: Softball 9-12; Peer Mediation 12.
"We laughed when they told us we wouldn't want to leave, we cried when they told us we had to."

Hao Trieu "Haoie"
Activities: Class Council 9-11; Cross-Country 10-12; Powderpuff 11,12; StuCo 9-11; Swimming 10-12; Spring Track 11,12; Asian Club 9,10,12.
"When you are in love you can't fall asleep because reality is better than your dreams."
-Dr. Seuss

Luis Vasquez "L.V."
Activities: StuCo 11,12; Soccer 9,10; Swim 9, 10; Spanish Club 9,10; Cross-Country 12.
"My momma always said: Life was like a box of chocolates... you never know what you're gonna get."
- Forrest Gump

Bao Truong "Tommy" "Glober" "Globes"
Activities: Asian Club 9; Spring Track 10; Winter Track 10; Math Team 11.
"Life is a gamble. Take all the risks and chances."
- Bao Truong

Chanisse Vassell "CHA-CHA"
Activities: Soccer 9-11; Powderpuff 12.
"When one door of happiness closes, another opens, but often we look so long at the closed door that we do not see the one that has been opened for us."
- Helen Keller

Heather Wilczynski
Activities: Mock Trial 10,11; Photography Club 10-12; ART 10-12.
"It doesn't matter what you believe, just so long as you're sincere."
- Carl Shultz

Vivian Wu

Nancy Zamilus

Rasheda Hamilton

Ryan Chandoo

Vivian Wu
Activities: Drama Club 12; Asian Club 12
"Great souls have wills; feeble ones only have wishes."
- Chinese Proverb

Rasheda Hamilton "Sheda"

Camera Shy Seniors!!!

Junist Aurelien
Staisha Badgett
Louna Bastien
Karas Billy
La'Shee Branch
Terrance Busch-Lee
Stephanie Calixte
Kevin Carney
Selena Chaney
Riguer Esperance
Jean Etienne
Zachary Furman
Raphael Ibanez-Ortiz
Richard Igbani
Emmanuel Jean
Britanny Johnson
Tireake King-White
Derek Leite
Sergio Louis
Chavon Maddrey-Simpson
Ariana McBride
Matthew McLeod
Starr Nathan
Derek Nye
Tamasz Olszewki
Brett Radin
Moises Ramos Cruz
Wakeem Reese
Alissa Reis
Kimberly Romeus
Mac-Anthony Sanon
Stracy Sejour
Marco Smith Carvajal
Raoni Teixeira
Kayla White

RIP Rest In Peace

▶▶ *Sunrise : June 1, 1990*
Sunset : June 27, 2007

Ezekiel Cuthbert

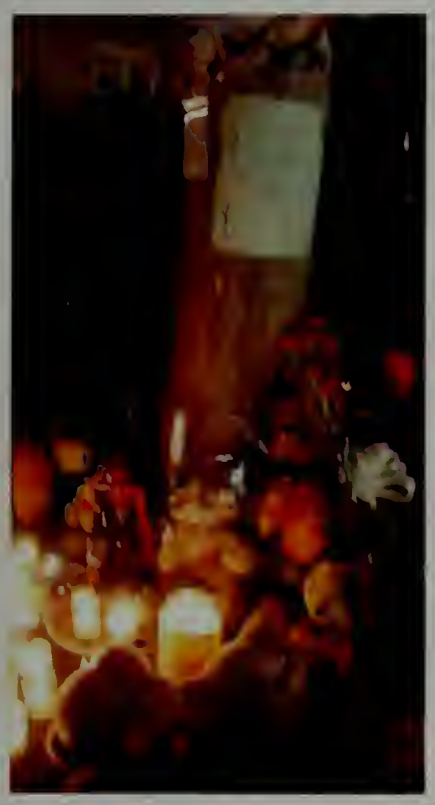

We Knew Little
That Morning

We Knew little that morning,
God was going to call your name,
In life we loved you dearly,
In death we do the same.
It broke our hearts to lose you,
You did not go alone;
For part of us went with you
The day God called you home.
You left us beautiful memories,
Your love is still our guide
And though we cannot see you,
You're always by our side.
Our family chain is broken,
And nothing seems the same;
But as God calls us one by one,
The chain will link again.

by The Cuthberts

These ARE the TIMES TO remember ...

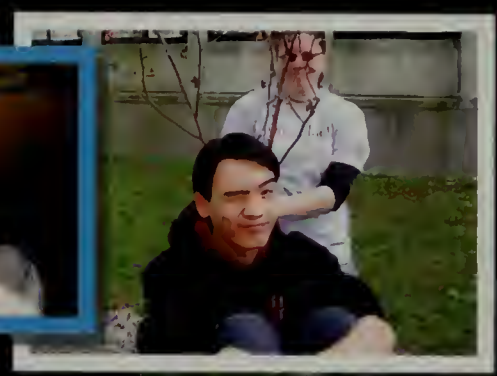

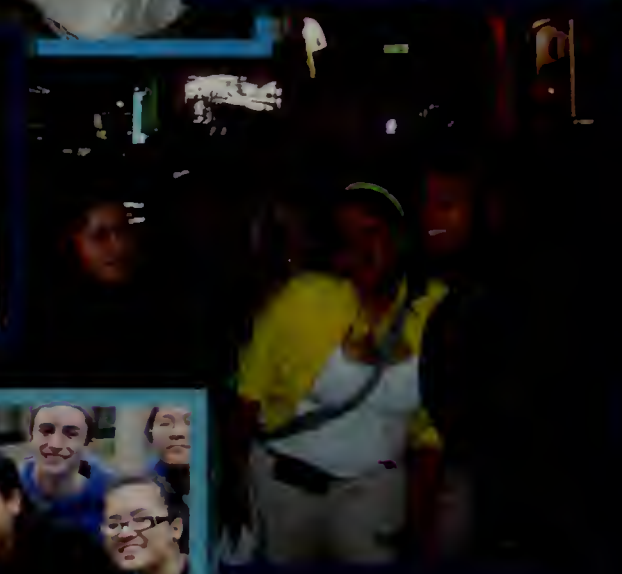

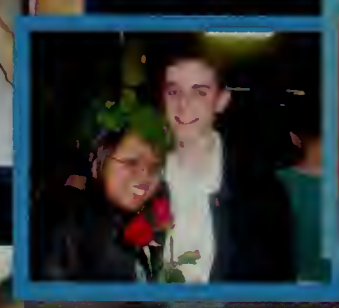
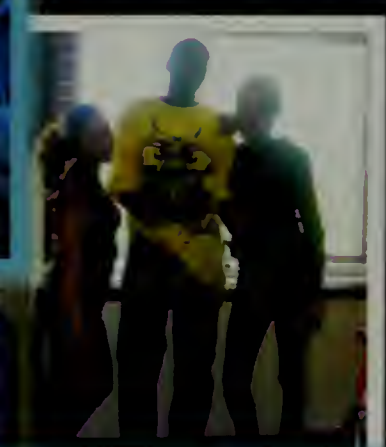

Memories THAT WILL LAST *forever.*

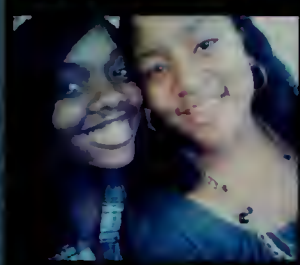

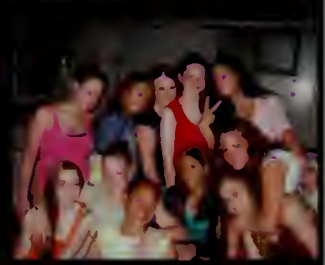

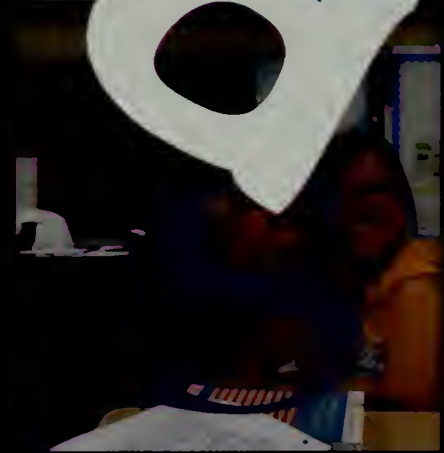
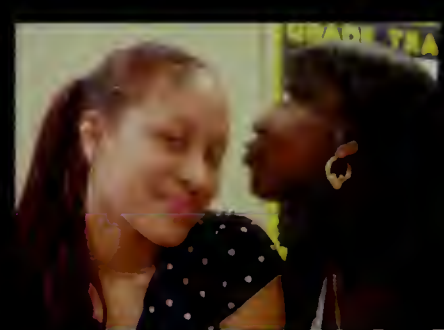

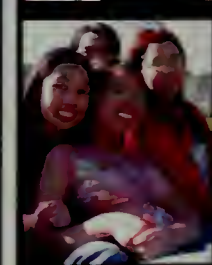

Smile

like you've got nothing to lose

Laugh

like you'll live forever

Cherish

each moment like it's your last

like no one's listening

Live

like there's no tomorrow

Dancing the Night Away...

Semi-Formal 2008

A Night To Remember...

Junior Prom 2008

as we go on

We remember...

all the times we

spent together.

Freshmen of 2006. Juniors of 2008. Seniors of 2009.

Peek • A • boo!

1.Mindy K.
2.Augusta B.
3.Kathy P.
4.Ahir R.
5.Grace P.
6.Brianna C.
7.Kathleen H.
8.Harry P.
9.Kimron J.
10.Andrew M.
11.Rasheda H.
12.Robert R.
13.Alex S.
14.Mark B.
15.Brandon D.
16.Binyam A.
17.Amar G.
18.Rhiannon L.
19.Melissa I.
20.Sasha G.
21.Michelle W.
22.Jonathan P.
23.Gabrielle G.
24.Meghan M.
25.Shreya D.
26.Ricky I.
27.Jenny H.
28.Greg D.
29.Beatie U.
30.Pamela B.
31.Amy N.
32.Mabel B.
33.Andrew J.
34.Darrell A.
35.Sapphire N.
36.Jessica T.V.
37.Gerard M.
38.Brian M.
39.Bill T.
40.Shawn M.

guEss whO...

41.Kevin M.
42.Doreen D.
43.Michelle T.
44.Shannon & Casey R.
45.Mariah O.
46.Jessica R.
47.Chanisse V.
48.Marsha S.
49.Thien T
50.Lindsay P.
51.Amy T.
52.Ruby C.
53.Bao T.
54.Giovanny G.
55.McKhelen A.
56.Samantha C.
57.Anh L.
58.Kenya B.
59.Roudcha S.
60.Tina M.
61.Rockny S.
62.Hao T.
63.Debbie M.
64.Dana T.
65.Melanie K.
66.Guernsy B.
67.Randall M.
68.Sarah G.
69.Raven W.
70.Chris N.
71.Wendy A.
72.Jessica S.
73.Tuyet N.
74.Yosemite R.
75.(no name given)
76.Heather W.

Senior Superlatives

& anhLE

most likely to succeed

ADHANOM
& MATA

athletic

meghan
harry

best

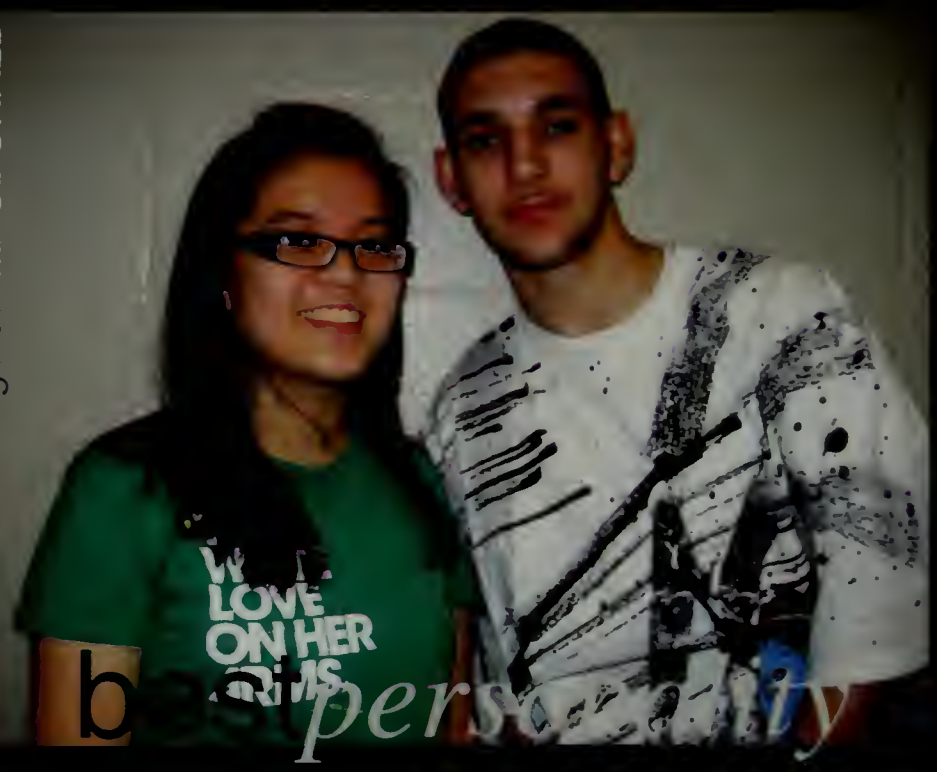

melanieKWONG
& gerardMACDONALD

b personality

Senior Superlatives

bestdressed

OLIVENZA
CHANDOO

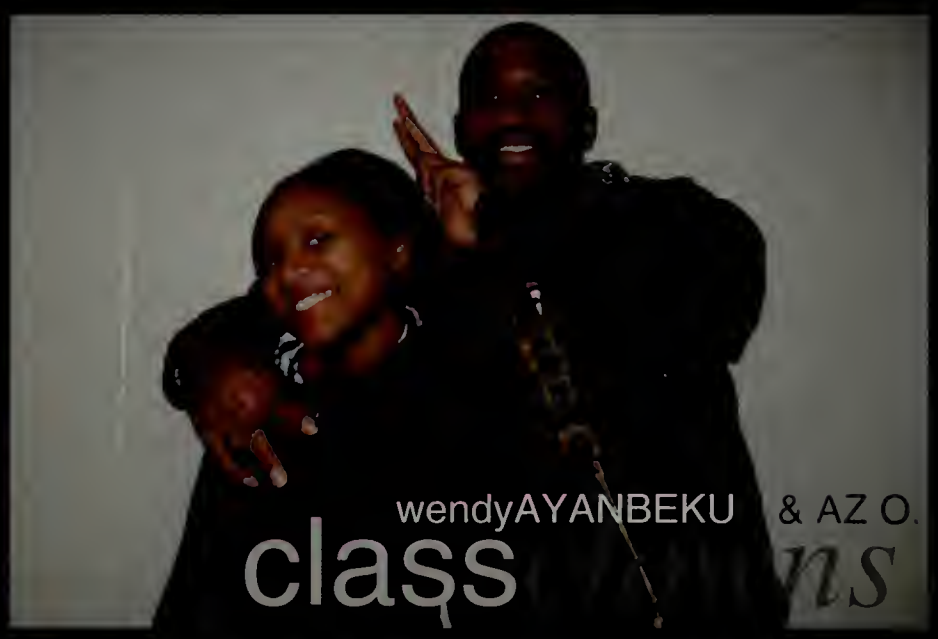

wendyAYANBEKU & AZ O.

class

jamesBRANDAO & julieSTOWE

creative

mostlikely

kevinM pamelaBUTZ

Senior Superlatives

Gabrielle Gilman & Alex Smolokoff

most Devil Pride

Junior Etienne & Julie Stowe

Quietist

Kendrick Prinston
Tommy Truong

hearts

Zack St. Paul & Pamela Butz

Most Musical

Senior Superlatives

Olaedo Ekechukwu & Andrew Jones

Best Smile

Melissa Itzkowitz
Darrell Augustin

Most Opinionated

Amar Gamble & Karimah Hampton

Loudest

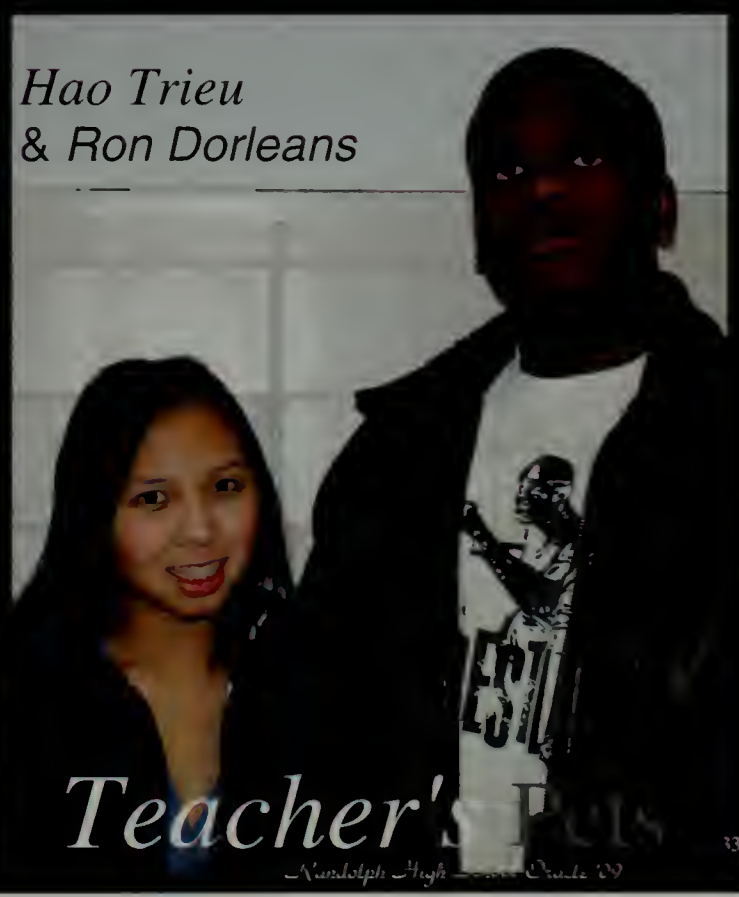

Hao Trieu
& Ron Dorleans

Teacher's Pets

Senior Superlatives

Amar Gamble & Yosomite Riley

Best *Dancers*

Gerard McDonald & Casey Rhinehart (not pictured)

Friendliest

Devynn Michel & Kim Romeus

Worst Case of... Senioritis

Freshweek

our life our year

Decade

Freak

Day

WORK

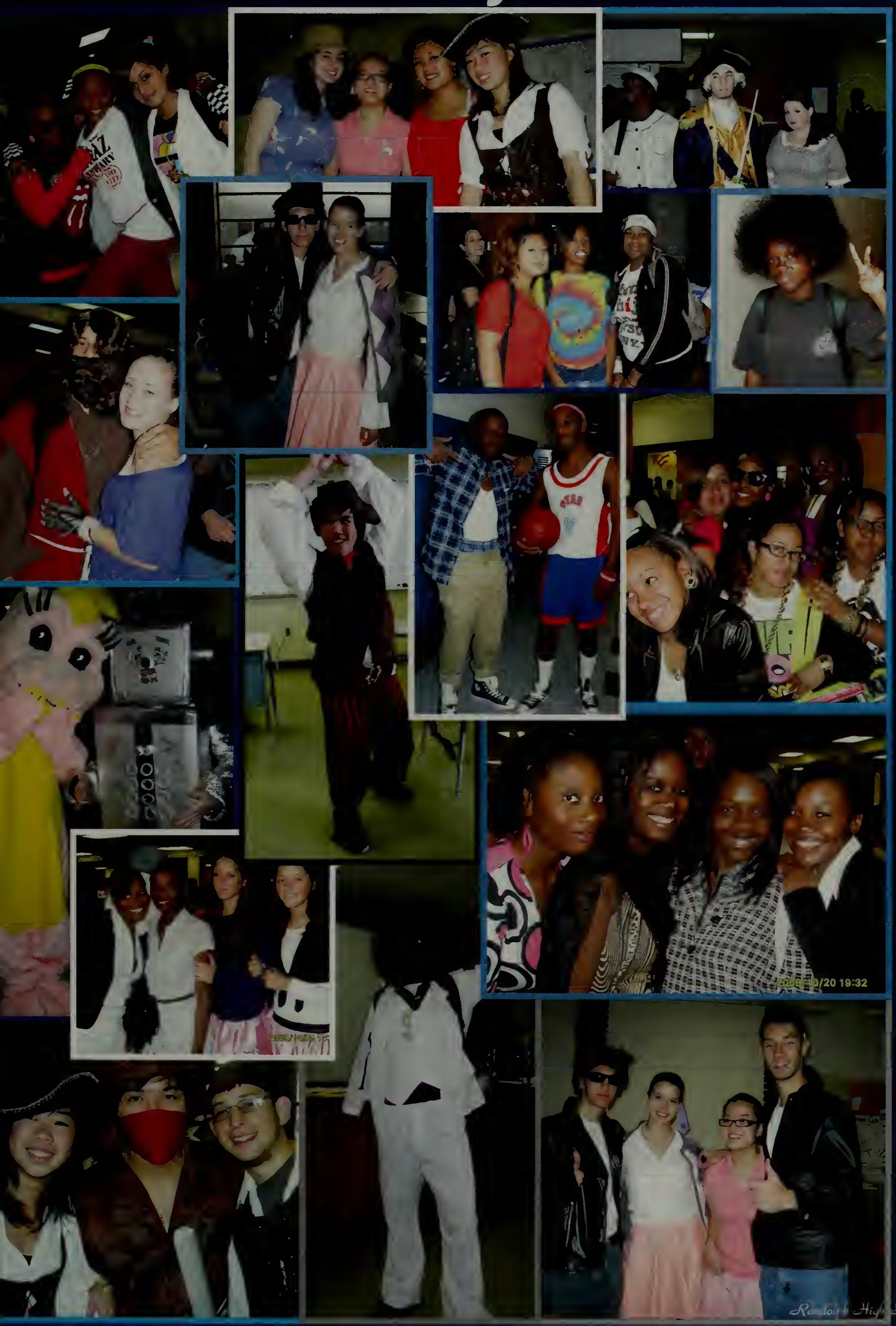

Dynamic Duo/

Freak

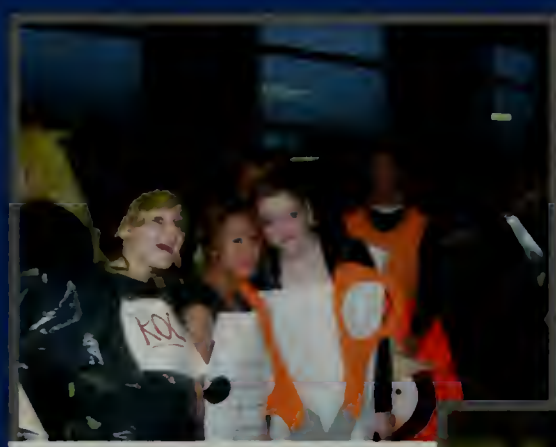

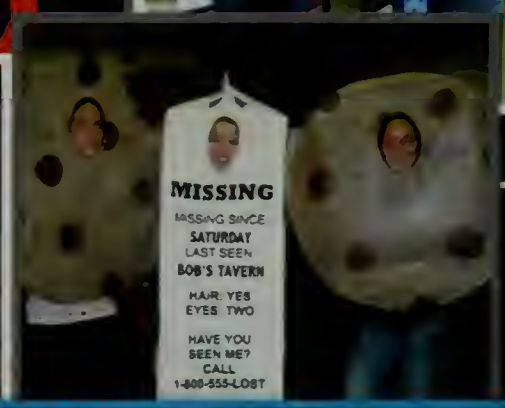

Twin Day

laugh
more

NINJAS WA
KILL ME NF
This is a
WELL GUARDED
HOME!

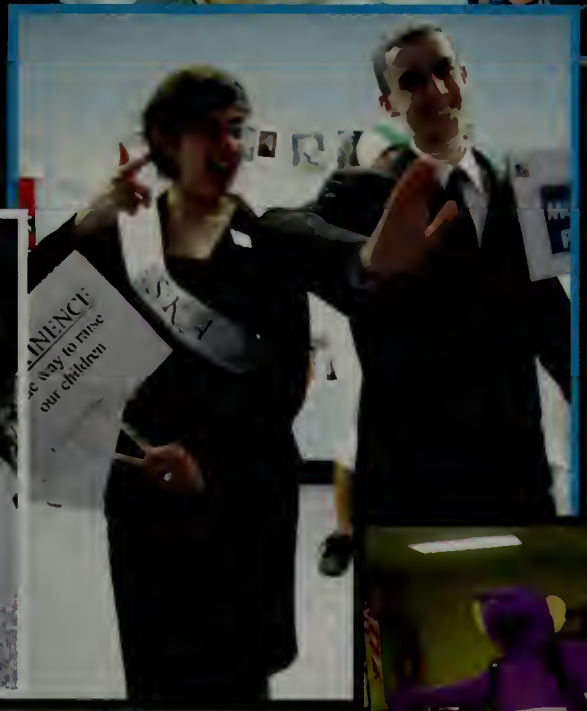
INENCE
way to raise
our children

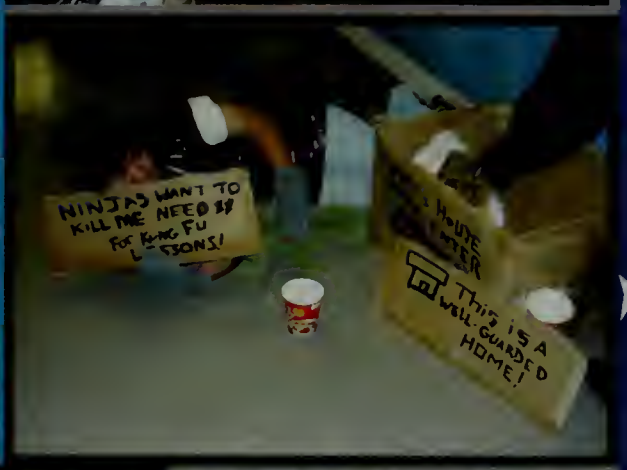
NINJAS WANT TO
KILL ME NEED $$
FOR KUNG FU
LESSONS!
This is a
WELL GUARDED
HOME!

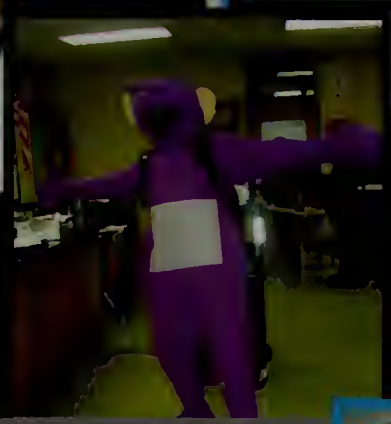

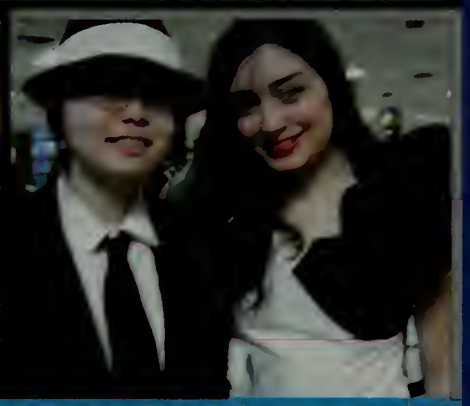

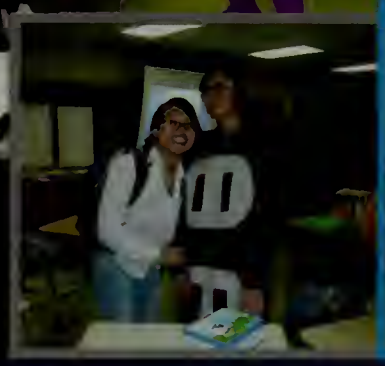

WDK

Freak Character/

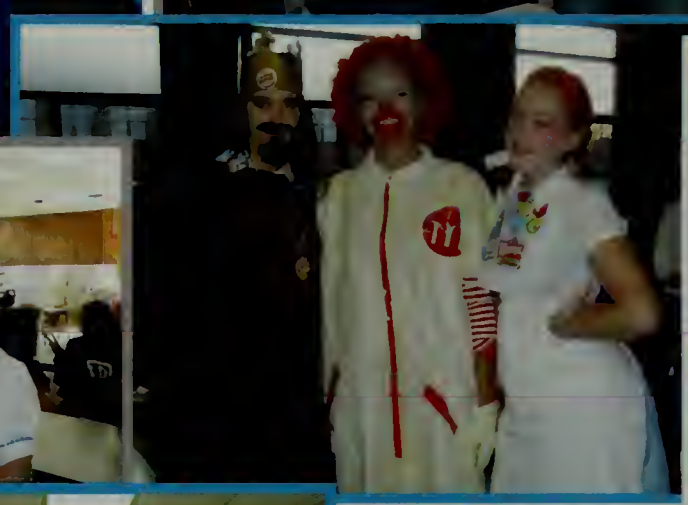

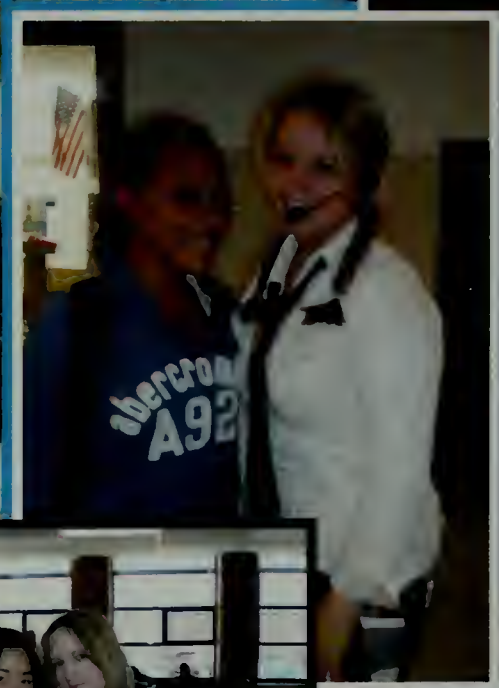

Celebrity Day

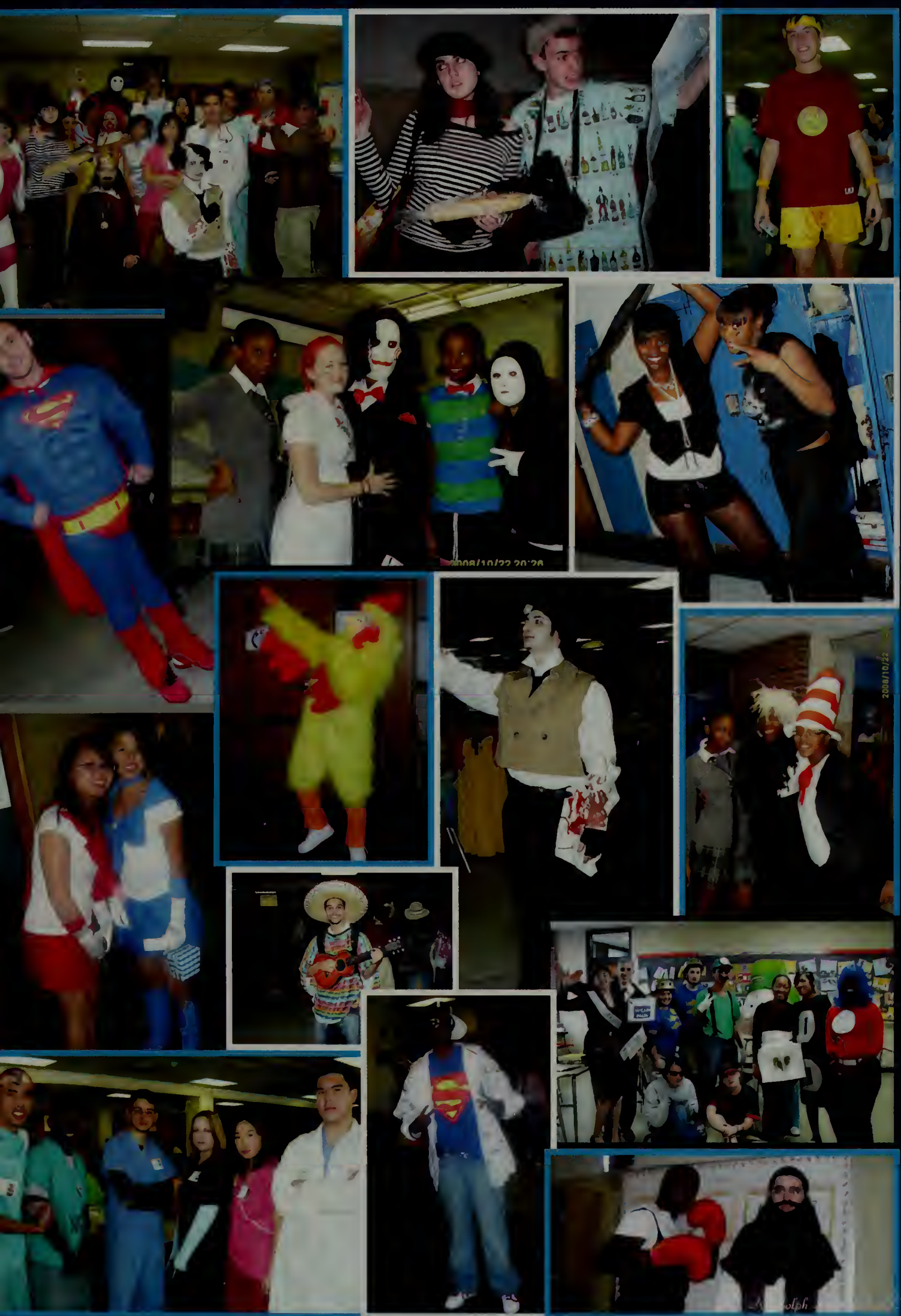

Week

Spirit

Free Spirit

Day

Wed

Life of a...

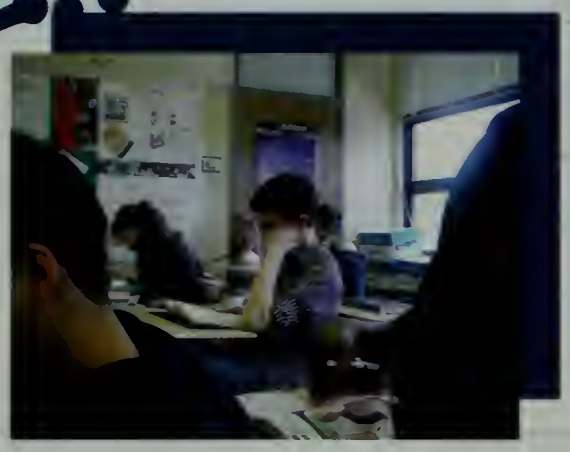

8:01 a.m. Kevin! Don't fall asleep in class!

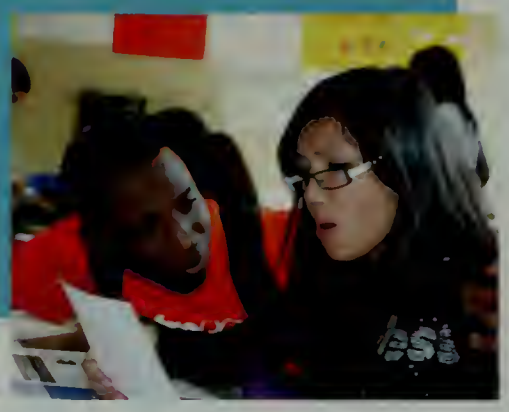

9:05 a.m. Kendrick stop distracting Jenny from doing her work!

5:50 p.m. Mindy and PJ are walking in the homecoming parade.

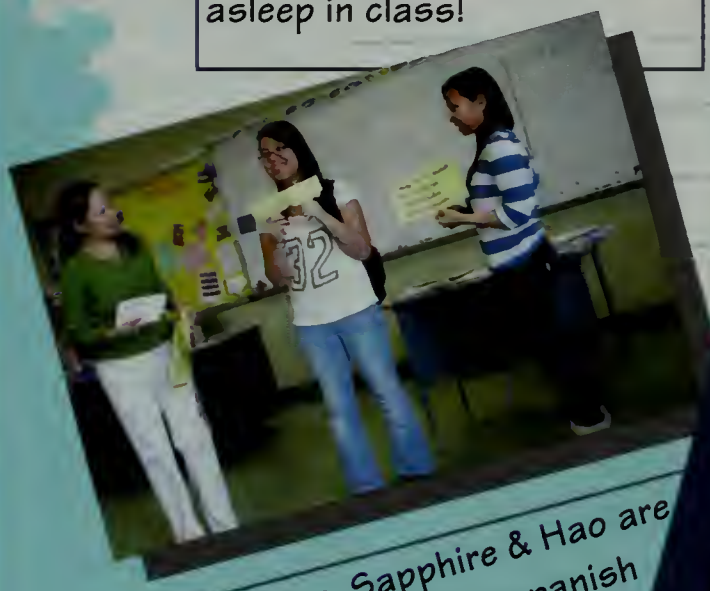

10:25 a.m. Sapphire & Hao are teaching some new spanish vocab words to the class.

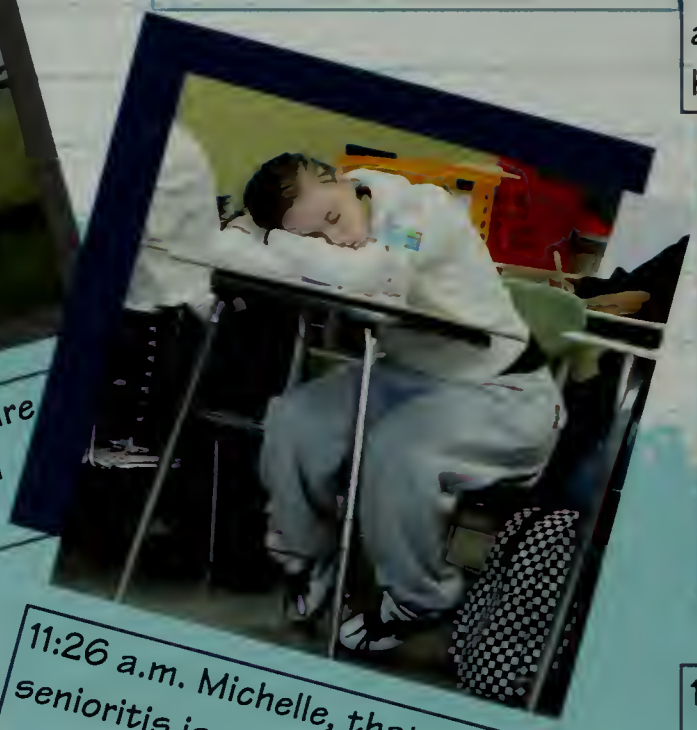

11:26 a.m. Michelle, that senioritis is really kicking in....

1:20 p.m. Anh is daydreaming in class...

1:05 p.m. The senior hallway!! Where are all the seniors?!

12:26 p.m. Lunch time! Hey PJ your lunch looks delicious!

4:45 p.m. James is admiring his masterpiece!

SENIOR !

5:45 p.m. Mariah is designing the banner for our rally wall!!

6:32 p.m. Gerard and Alex have so much school spirit!!!! Aren't you guys cold?...

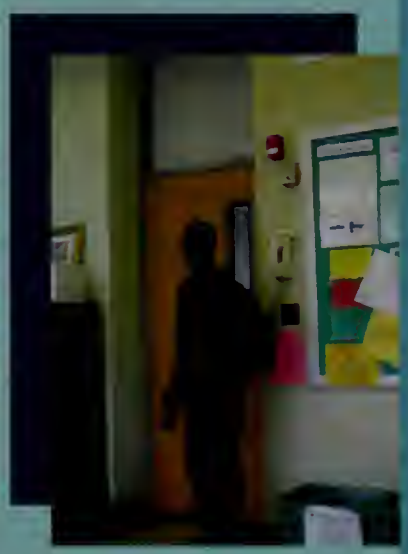

7:45 a.m. Uh-oh! Arriving to class late is never a good thing...

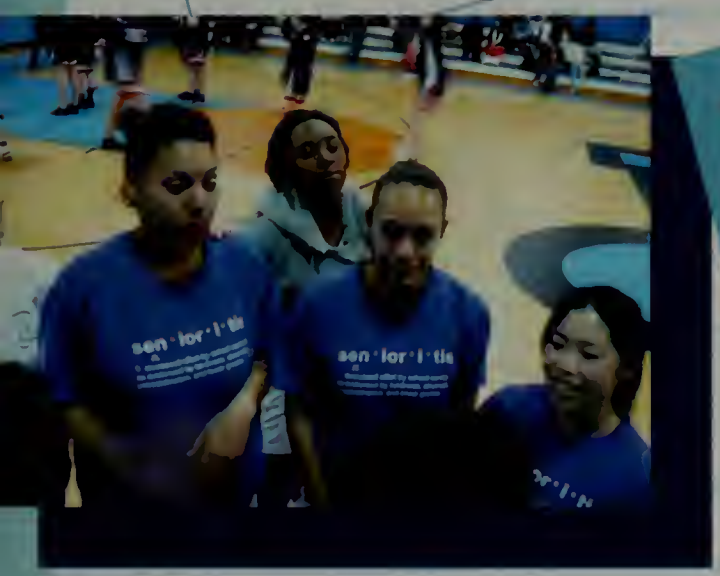

7:12 p.m. Ashley, Tina & Michelle are getting ready to play their last basketball game!

8:15 p.m. Kevin, Grace, Melissa & Mckhelen take a bow after performing in the Drama Club production of "No Probelm."

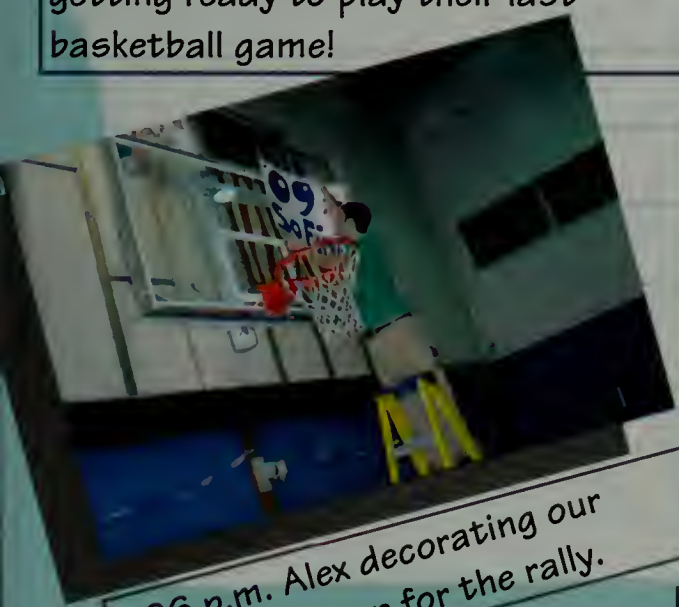

7:26 p.m. Alex decorating our basketball hoop for the rally.

8:01 p.m. Some Seniors are practicing the skits for the rally.

8:30 p.m. The day has finally come to an end. You guys look so exhausted!!!

Faculty

our life our year

RHS Faculty

Alberta Nalbandian
Alexandra Rigali
Allyson Simes
Alpha Sanford
Amanda Briggs
Amani Allen
Amy Drummey

Anita Rafferty
Anita Sung
Ann Barysh
Ann Harrington
Ann Thie
Barbara Hogan
Bethany Colburn

Bhuva Chandramouli
Brian Cartwright
Carolyn Williams
Catherine Bartow
Charlie Myers
Cheryl Parsons
Christian Tuck

Christine Frietas
Christopher Crawford
Churk Lam
Daniel Bellestri
Danuta Rudnicki
Dawn Folan
Dawn Martens

Deborah Belyea
Deborah Bickford
Deborah Turner
Diana Felix
Diane Murphy
Edward Weiand
Elaine Stadfeld

Elizabeth Mahoney
Ellen Vlieger
Erica Sacco
Erin Goita
Frances Powers
Francis Morreale
Galina Gibkheyn

Gersham Gray
Gloria Sullivan
Guy Chicco
Hui Ning Marsigliano
Ida Richardson
Idris Bilal
Jacqueline Carvey

Randolph High

James Sayer
James Wheeler
Janice Lolli
Jean Bloechl
Jeffrey Burke
Jennifer Cribby
Jennifer McDonald

Jennifer Reichers
Jesse Peno
Jessica Churchill
Joanne Foley
Johanna Guerra
John Sweeney
Joseph Cotton

Judith Gordon
Julia Rogozin
Justin Joyce
Karen Burke
Karen Clasby
Karen Resendes
Karen Richard

Kathleen Guscori
Kathleen Kingston
Kathleen Lovely
Kathleen Picard
Kathleen Rea
Kathleen Smith
Kathryn Anderson

Kathryn Kiley
Katie Holmes
Kevin Mahoney
Kimberly Fancher
Kraig Kupiec
Kristen Wolfe
Laura Sullivan

Lawrie Donovan
Lee Leshefsky
Lera Shawver
Leroy Brewer
Lisa Powell
Lisa Sass
Lois Barbour

Loma Tomek
Lorri Ventura
Lynn Khosla
Maria Tilden
Marie Owens
Mark Prince
Mary Brown-Jones

School Faculty

Mary Ann Ellis
Matt Tarvares
Matthew Young
Maxine Tull
Megan Haskell
Michael Gaynor
Michael Maher

Michael McGrath
Michele Montavon
Michelle Kelly
Michelle Ryan
Mona Rosen
Natalia Gioni
Nick Nerboso

Nicole Scalfani
Nika Saragian
Olufemi Akinwunmi
Pamela Page
Patricia Buonicon
Patricia Casey
Patricia Sinclair

Patrick Leonard
Paul Kaplan
Pierre Fontaine
Regina O'Neil
Robert Pillarella
Robert Visser
Russell Young

Ryan Cole
Sandra El Khoury
Sandra McFadden
Shelia Smith
Stephen Delvecchio
Steve LeClair
Susan Feldman

Susan O'Brien
Suzanne Vogel
Tammy Benson
Tammy Wong
Tanya Holland
Tao Ming
Timothy Cobbett

Tiv Hok
Tobi Elden-Weisberg
Tresa Papadopoulos
Virginia Bradbury
William Lamothe
William MacDonald
Woodly Pierre-Louis

John Ebai
Misty Woodbury
Le Vu
Jamie Steinberg
Cheryl Wrin
James Brennan

Nicole Scalfani
Marie Owens
Trish O'Meara
Michele Montavon
Nick Micozzi
Fernanda Kray

Russell Cron
William Conard
Cynthia DeCosta
Wanda Speede

Teacher Superlatives Of

Friendliest

Ms. Oneil & Mr. Nerboso

Most Demanding

Ms. Pierre-Louis & Mr. Kaplan

Best Dressed

Ms. Gioni & Mr. Wheeler

Mr. Kaplan & Ms. Holmes

2009

Wisest

Mr. Cotton & Ms. Stadfeld

Sport

our life our year

Football

Seniors
Ricky Igbani, Kyle Spearin, Binyam Adhanom, Amar Gamble
Andrew Jones, Crystopher Jackson, Marvin Auguste, Jason Touissant, Josue Labranche, Kevin Aubry, Cliff Orelus, Sean Merville Rockney Stimphil, Marvin Celistine & Darrell Augustin.

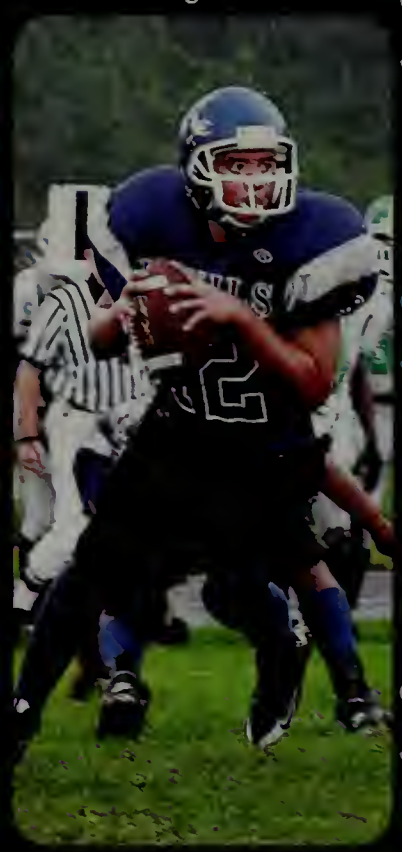

Touchdown!

Coaches
Head Coach- Joe Cotton
D Coordinator-Peno
RB Coach-Russell Young

Captains
(from left to right)
Ricky Igbani
Kyle Spearin
Binyam Adhanom
Amar Gamble

D - E, pump it up, pump it up! V - I, keep it up, keep it up! L - S, what up, what up? R - H - S!

Football Cheerleading

"Ready? Okay!"

Senior Captain

Gabrielle "G-Whale" Gilman

Coaches

Ms. Patricia Casey
Ms. Jennifer Reichers

"Who got my back?"
"I got your back!"

Seniors

Gabrielle Gilman, Yosemite Riley, Olaedo Ekechukwu, Kathy Phan, Rachel Hurwitz, Jenny Huynh, Nora Ghishairi, Tihara O'Brien, Lindsay Porper, Sandra Binjour & Jessica Seeto

D - E, pump it up, pump it up! V - I, keep it up, keep it up! L - S, what up, what up? R - H - S!

Powderpuff 09!

Lady Devils!

Girl's Soccer

Lady Devils

COACH
Matt Tavares
CAPTAINS
Shannon Rhinehart
Pamela Butz
SENIORS
Shannon Rhinenhart
Casey Rhinehart
Conilla Mbengam
Raven Bonaparte-Williams
Pamela Butz
Tina Mata

DEVILS

GOAL!

Boy's Soccer

COACH
Eddie Weiend
CAPTAINS
Gregor Dodard
Randall Menard
Robby Rodrigues
Godfred Mbengam
SENIORS
Gregor Dodard
Randall Menard
Robby Rodrigues
Ellis Percy
Cedrick Azor
Daniel Barret-Wood

Soccer:

(n) A sport in which the players actually enjoy getting hit in the head by a ball

Girls X-Country

Rhiannon Loonie

Rhiannon Loonie

Coach Pillarella
Coach Le Claire

Boys X-Country

Gerard McDonald
Matthew Sutherland
Matthews Teixiera

Gerard McDonald
Devin Crawford

Coach Pillarella
Coach Le Claire

Class of 2002

Girls Indoor Track

Coaches
Robert Pillarella
Michelle Ryan

Seniors
Starr Nathan
Conilla Mbengam

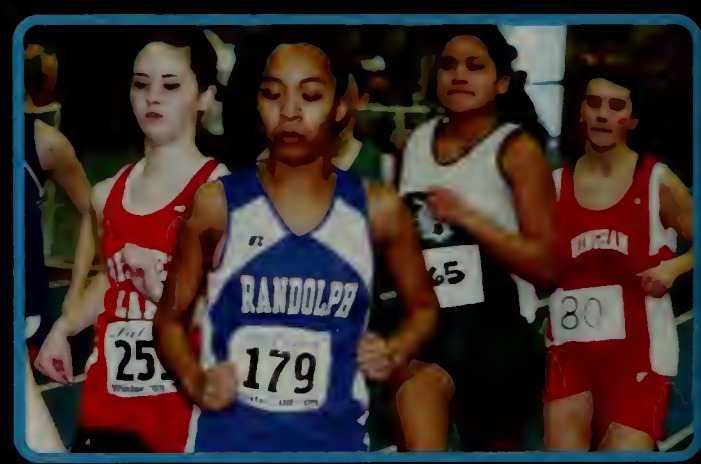

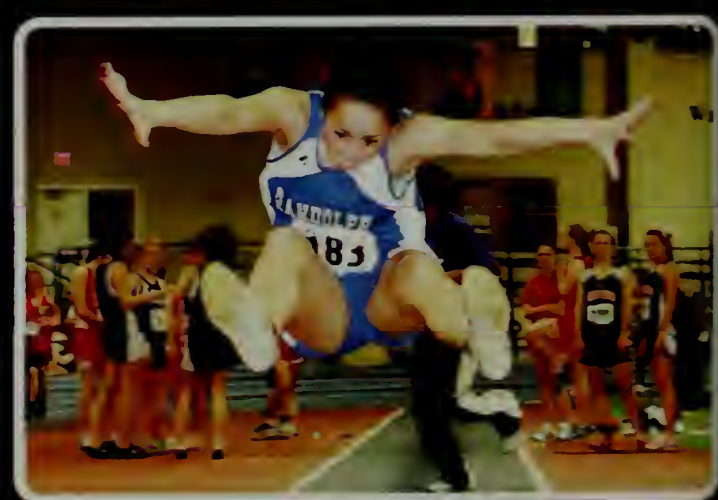

Boys Indoor Track

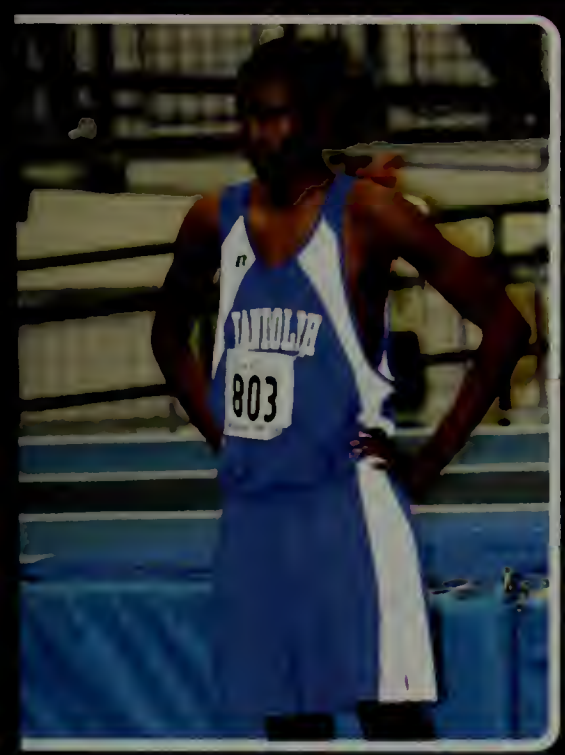

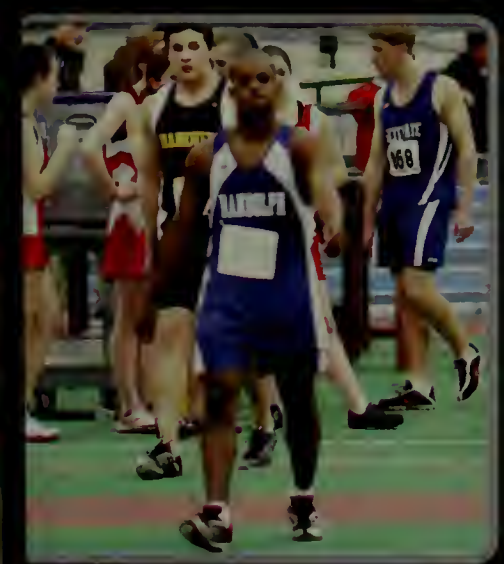

Coach
Welch

Seniors
Greg Dodard
Ellis Percy
Mckhelen Alcindor
Gerard McDonald
Randall Menard
Emmanuel Jean
Mark Estremera &
Leonard Dunn-Gordon

Girls Basketball

Coach
Caron Coleman

Captains
Michelle Leung
Tina Mata

Seniors
Cassandra Cardoza
Michelle Leung
Tina Mata
Ashley Pires

Boys Basketball

Coach
Russell Young

Captain
Binyam Adhanom

Seniors
Amar Gamble
Crystopher Jackson
Jason Toussaint
Binyam Adhanom
Marco Smith
Rockney Stimphil
Andrew Jones
Marvin Auguste

Swimming

Captains
Donald Do
Pamela Butz
Stephanie Binjour
Robby Rodrigues

Coach
Megan Sharkey

H2O
two parts Heart and
one part Obsession

Seniors
Pamela Butz
Robby Rodrigues
Matthew Sutherland

Wrestling

EYEBALLS

SNAP

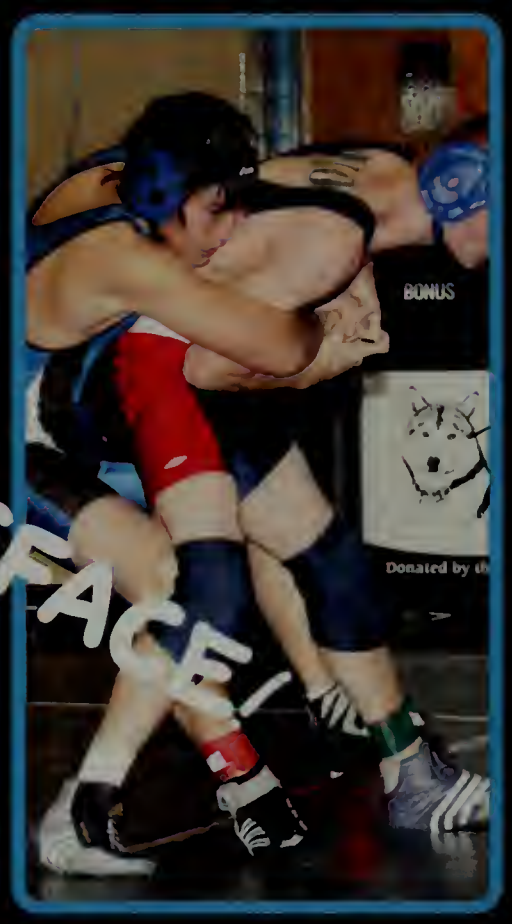

CROSSFACE

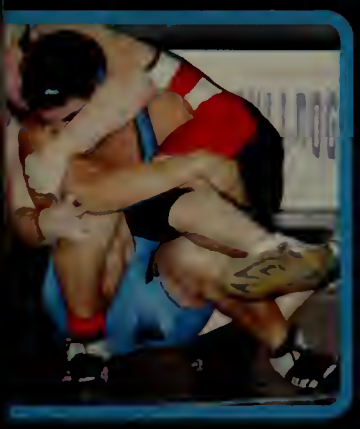

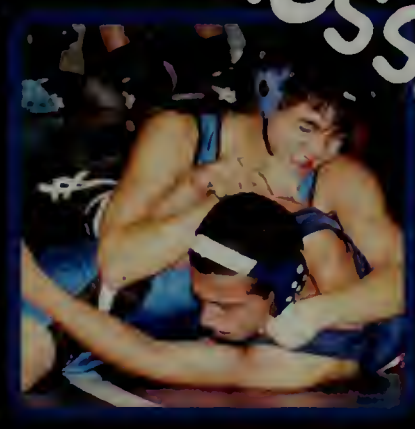

UP and OUT!

Coaches
Sean Vickery
Ari Joniec

Seniors
Cliff Orelus-215lbs
Mark Berenguer-160lbs

"I shoot, I score. He shoots, I score."

-Dan Gable

Girls Tennis

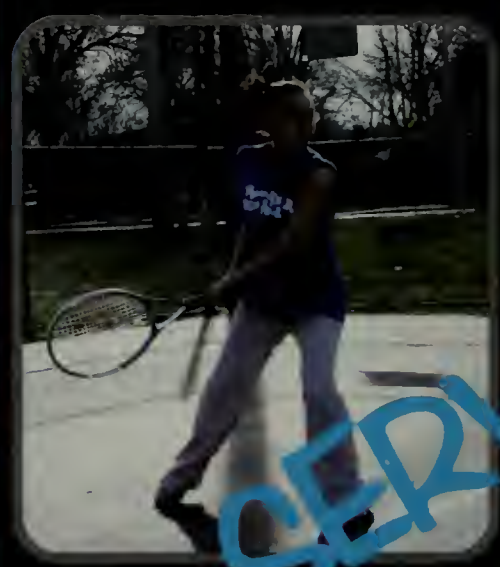

I let my racket do the talking

Captains
Rebeccah MacKinnon
Laura Gallant
Jessica Charles

Senior
Rebeccah MacKinnon

Coaches
Jim Wheeler
Julia Rogozin

Boys Tennis

ACE!

Captains
Donald Do
Phu Nguyen
Vu Trinh

Coaches
Jonathan Ridolfi
Ed Weiand

SLICE!

Girls Spring Track

Coaches
Robert Pillarella
Michelle Ryan

Seniors
Starr Nathan
Conilla Mbengam
Pamela Butz

Boys Spring Track

Coach
Welch

Seniors
Greg Dodard
Mckhelen Alcindor
Randall Menard
Emmanuel Jean
Mark Estremera
Kevin Aubrey

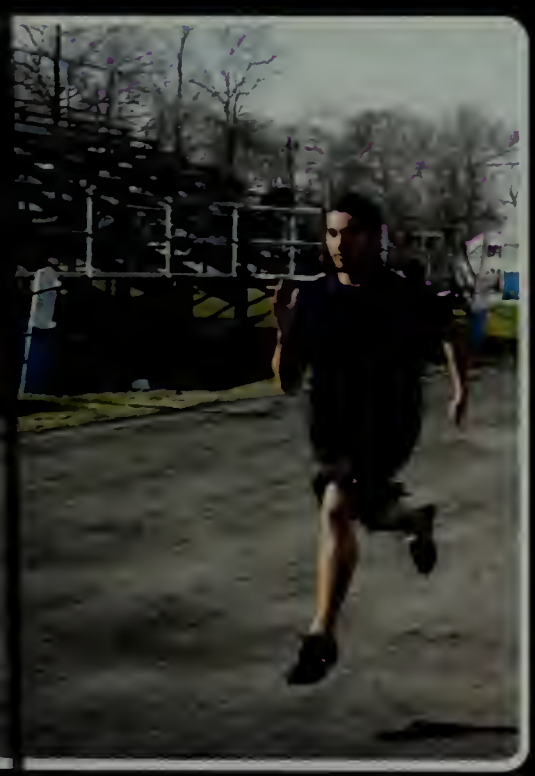

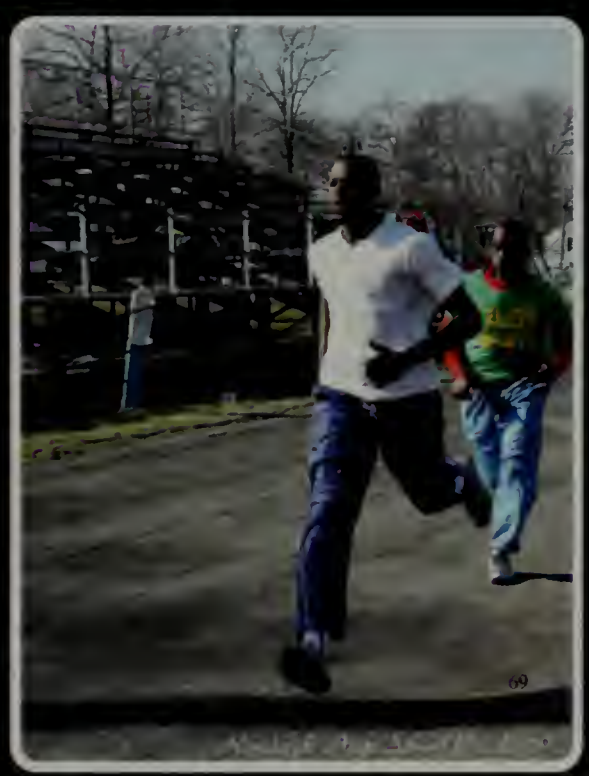

3 up! 3 down!.... Softball

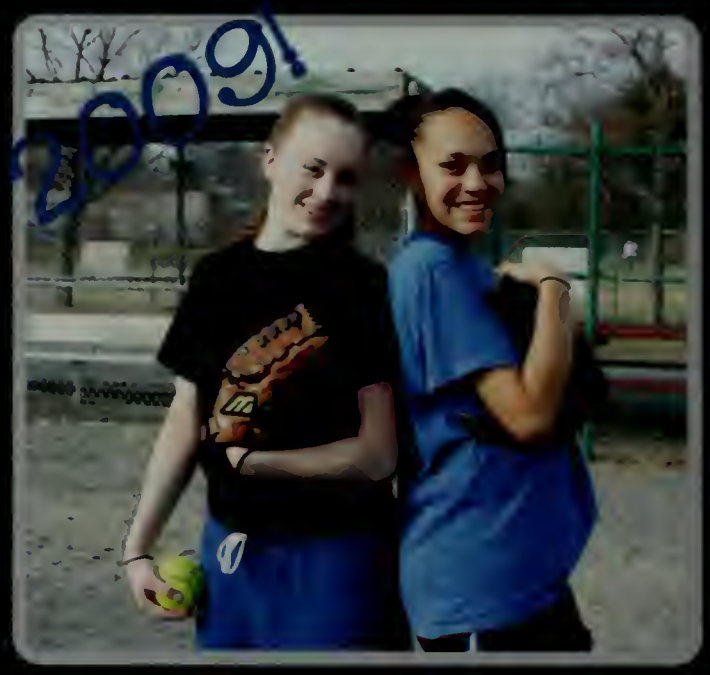

Captains &
Seniors
Tina Mata
Michelle Wallbank
Coaches
Joe Cotton
Scott Whynot
Haley Wojtasinski

...Nobody gets around!

Squish the Bug!

Baseball

Captains
Ricky Igbani
Alex Smolokoff
Gerard McDonald

Seniors
Ricky Igbani
Alex Smolokoff
Gerard McDonald
Kyle Spearin
Bryan Miranda
Mark Berenguer
Matt Beren

Coaches
Rick Beach
Lee Leshefsky

Clubs

our life our year

RHS Clubs

Photography

2008 2009

Dance Team

RHS

Clubs

Youth Speak

Peer Mediation

2008-2009

Peer Leadership

2008-2009

Student Council

'09 Class Officers

'10 Class Officers

RHS Clubs

'11 Class Officers

'12 Class Officers

2008-2009

Asian-American Club

BAND

2008-2009

PEER TUTORS

RHS Clubs

NHS

2008-2009

Drama Club

Math Team

2008-2009

Anime Club

Robotics Club

RHS Clubs

Spanish Club

2008-2009

"Hot Spot" Employees/
Communications Club

Chess Club

Yearbook Committee

Readers Are Leaders

2008-2009

"Life is not measured by the breaths we take,
but by the moments that take our breath away."

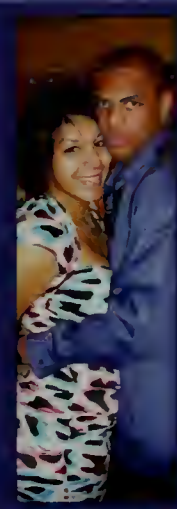

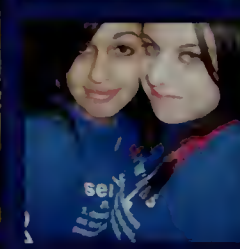

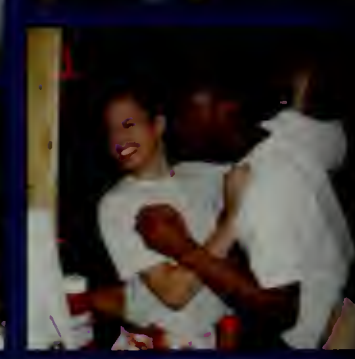

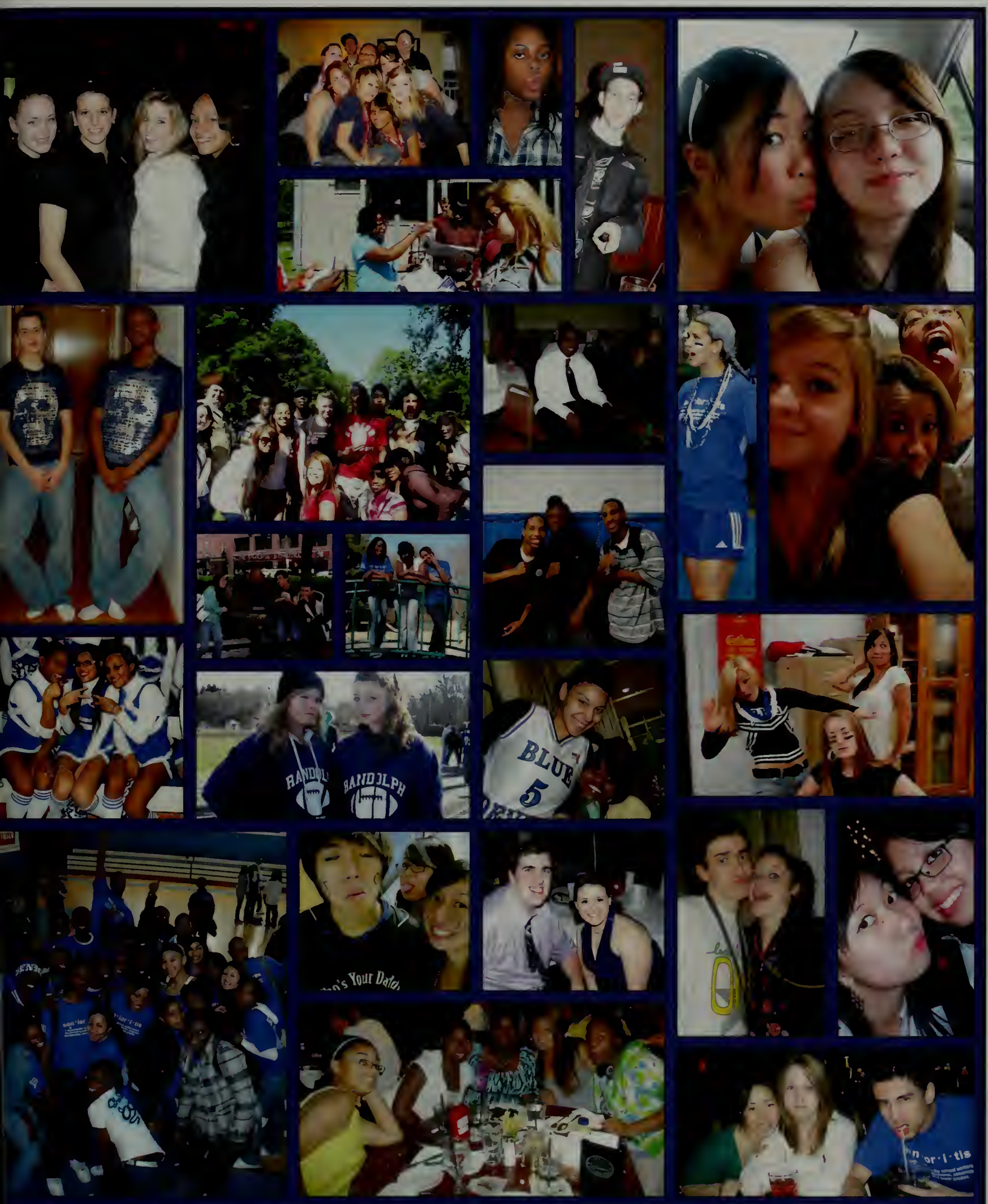

"You never take a picture of something you want to forget."

"A photograph never grows old. You and I change; people change all through the months and years but a photograph remains the same forever."

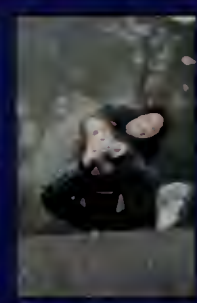

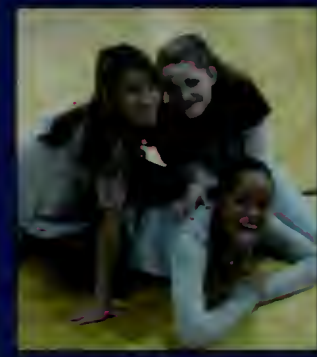

The Phoenix

Write

Since 2007, Randolph High School has stopped making a school newspaper. Now the Randolph High School newspaper is being "reborn" in 2009. The rebirth is also the reason why the newspaper is called, "The Blue & White Phoenix." It was put together by these two groups of Journalism students. Way to go!

Create

Drama Club's Production of...

No Problem

Massachusetts High School Drama Guild Festival 2009
State Semi-Finalist

I'm addicted to...

None of us have problems

Starring
Kevin Murphy
Grace Parker
Melissa Itzkowitz
Mckhelen Alcindor
Vicki Trinh

Backstage Crew
Jimmy Briggs
Deena Kanopkin
Steven Kunevich
Ryan Hogan

Understudies
Sunny Huynh
Annika Monkarsh
Nicole Washington
Loi Huynh
Hannah Drummey

Advisors
Mrs. Holmes
Mrs. Shawver

No Problem is a play about five high school students struggling to write an english paper describing what they are addicted to. Each character reveals a different theme including anorexia, alcoholism, shoplifting, domestic troubles, and desperation.

It has been over thirteen years since the RHS drama club has gone to state semi-finals for festival. Finally this year, an outstanding batch of actors reversed the curse and made it possible. Each actor won an acting award, and the group won an award for excellence in light design, and stage manager's school choice award.

They have to pay attention to you. It's their job...

I'm a very funny guy...

Once you're labeled a loser...

Retiring Faculty

our life our year

Mr. James Wheeler

Random Facts

Interests: Collecting antiques, going into antique shops, restoring old houses, and photography

Has a collection of old books and character jugs. One character jug is worth about $8,000

Quote to the Class of 2009
Bookends Theme
"Time it was, and what a time it was, it was,
A time of innocence, a time of confidences,
Long ago, it must be, I have a photograph,
Preserve your memories, they're all that's left you."
-Simon and Garfunkel
- Good Luck, Class of 2009.

Q: What inspired you to become a teacher?
A: I wanted to be a stand-up comedian. By being a teacher, I can do both. I knew I wanted to do something with kids.

Q: What was your most memorable moment at RHS?
A: Well, when I got my job at RHS that was my most memorable moment. My mother even lived in Randolph and she got excited when she heard.

Q: Which was your favorite graduating class?
A: 2009, because it is my class. But if I had to pick another one:1985. I knew the students from North Jr. High until it closed. They moved on to High School and I was familiar with them.

Q: Did you advise/coach any extracurricular activities here at RHS?
A: Senior class advisor, Floor Teacher, President of Teachers Association in '92 or '93, Freshmen Baseball Coach for 10-12 years, Golf Coach in the late 80's, and I started girl's tennis team in 2002.

Q: What are you plans after you retire?
A: I don't have any hard fast plans.

Q: What was the most important lesson that you have taught?
A: You have to be intelligent and polite; you have to be more than book-smart to make it through life. Also, give something back to the community since they already gave you a free education.

Q: Is there any advice you like to offer to the class of 2009?
A: Take advantage of every opportunity that comes your way. Never turn back on an opportunity. Be an active person. Make things happen for yourself.

Mr. Robert Pillarella

Advice for the class of 2009

"Accept the things you cannot change; have courage to change the things you can and have the wisdom to know the difference."
-Anonymous

Q: What inspired you to become a teacher?
A:The desire to make a difference, and the challenge to take on the task. I actually wanted to become a physical therapist or a firefighter.

Q: What was your most memorable moment at RHS?
A: Frankie, our seven year-old giant goldfish passed on, admist sea of mispoured soap bubbles (currently buried in the courtyard).

Q: Which was your favorite graduating class?
A: 2009 has the best chance at changing the future.

Q:Did you advise/coach any extracurricular activities here at RHS?
A: Coach of Cross Country and Track and Field, Advised Best Buddies, Advised Tomorrow Teacher's Club, and Coordinated Pennies for Patients Program.

Q: What are you plans after you retire?
A: Enjoy more family time, sample a variety of employment options, challenge myself intellectually and spiritually, and reflect on how RHS helped me build character, confidence and integrity.

Q: What was the most important lesson that you have taught?
A: Whatever you are presented with in life, deal with it, let it go, and move on. Life is too short.

Mrs. Christine Beagan

Advice for the class of 2009:

"Be kind to one another!"

Q: What inspired you to become a teacher?
A: Since I was in elementary school I wanted to teach. I enjoyed working with children. It was a feeling that grew into a passion. I feel that everyone has a responsibility to do for others.

Q: What was your most memorable moment at RHS?
A: I remembered a young woman who had been in my English class, but didn't graduate. She came back one afternoon to finish a paper and I helped her after school. She finished the paper and graduated.

Q: What profession would you have chosen had you not become a teacher?
A: A journalist.

Q: Did you advise/coach any extracurricular activities here at RHS?
A: Literary magazine, Poetry Out Loud, Theater plays, Study sessions for high school basketball teams, Etiquette class for senior transition.

Q: What are you plans after you retire?
A: I would like to spend time with my husband, children, and grandchildren. I want to work at a college with student teachers. I want to become involved with a political organization, looking at educational issues.

Q: What was the most important lesson that you have taught?
A: Students have a responsibility to recognize their intelligence and to use it in ways that would benefit themselves and others.

Advertisements

John K. Talcott, Jr.
General Manager

Door Control Incorporated
A Division of Carolina Door Controls, Inc.
480 So. Main Street
Randolph, MA 02368-0167

Main Office: 1-800-341-2400
Tel: 781-963-0182
Fax: 781-986-1551
Email: jtalcott@carolinadoor.com

Computer ESCAPE
QUICK SERVICE, EXTREME VALUE, COMPLETE SATISFACTION

DAVE CHAPMAN
DAVE@COMPUTERESCAPE.COM

PHONE: 781-961-1234
FAX: 781-961-2118

73-75 NORTH MAIN STREET
RANDOLPH, MA 02368

Randolph School Committee
Extends Best Wishes And
Congratulations
To
The Class of 2009

Marybeth Nearen, Vice Chair
Tamara Pitts
Paul Meoni, Chair
Larry Azer
Sharon Swain

Advertisements

Congratulations
On Your
Academic
Success

From Your Friends At

Roche Bros. Sudbury Farms

Advertisements

Congratulations Michelle,
Great Job!
We Love You!!
Richie, Kate,
Mom and Dad.
2009

Congratulations Zachary St. Paul,
Good Luck In College.
You made us proud.
Love, Mom, Dad & Michelle.

Congratulations Samantha!
We are so proud of you!
Keep Shining!
Love, Mama, Bill, Ashley & Lil' Sam
XOXO

Sergio,
I am proud of you!
Best wishes,
Mom

Congratulations on your achievements, Michelle.
Good luck in college and study hard.
Love Mom, Dad & Eric.

Advertisements

" Oh the places
you will go..."

We're so proud
of you Gerard,

Love,
Mom, Dad & Matt

Daniel,
We are so proud
of you,
Congrats!
Love,
Mom & Kenia

Advertisements

Dear Luis,
You are the wind beneath my wings. You make the sun shine when skies are gray. You are my shinning star. So first off, I want to thank you for everything, for the rides, for the pleasures and fun, for the laughters and brownies, for the greatest surprise and taking the long way home. But most of all, thank you for being such a magnificent friend. I love you....more or less.. jk!

- Samuel Chege

P.S I failed Physics because of you...thanks.

My Success, This is to the Best Friend that I have ever had.
I would like to dedicate my diploma as well as any of my future success to her. I consider myself lucky and successful already just to have her by my side giving me all the support in the world. Over the past year she has saved me from the damaging future that I was heading into. She has set such high goals for herself and she is my motivation to be prosperous in my coming years. Being how she is such a significant part of my life, I can respectfully say that she is an important aspect of anything good that happens to me from here on out. To my ride or die, My lucky charm, To Honor J. This one goes out to you. Thank You, For Everything.
-Luis Vasquez

Dedico mi Diploma a ti Mami por el esfuerzo que hiciste, te agradezco toda tu ayuda y carino, has estado a mi lado desde el dia que me diste a luz (mayo 31, 1991) y estuviste para cambiar mis panales de dia y noche. Lo dedico a ti Papi, usted me ha ayudado con muchas cosas en mi vida. Me enseno todo lo necesario para ser la persona que soy hoy en dia y me enseno como ser un hombre. Con la ayuda de ustedes dos logre graduarme del colegio. Estoy en el camino para empezar mi vida como adulto y lo debo todo a ustedes. Gracias por todo, lo aprecio mucho y dedico mi diploma a ustedes, Mis Padres.
-Luis Vasquez

My ho pong yos! Tony, Brandon, Amy, Jessica & Jenny. You are the socks to my feet. The sand on my beach. You make my eyes twinkle whenever I see you. You are the friends that I am happy to leave high school with and eventually buy a house together in the future. Then I'll hate you guys forever :D
-Sapphire Nguyen

Advertisements

We would like to thank the yearbook committee and everyone for working so hard on the yearbook. We've spent so many hours, days and weeks working to create this yearbook. We would also like to thank our three wonderful advisors. First off, thank you to Mr. Kaplan for working very hard on managing the financial side and making sure that we had an yearbook. Secondly, we would like to thank Mr. Joyce and Ms. Felix for working so hard to make sure that our yearbook looks the best! We've have had so many great memories as well as stressful situations that we overcame. You guys are truly amazing for dedicating so much time to help us with our yearbook, thank you!

Sincerly,
The Editors,
Melanie Kwong, Mariah Olivenza & Sapphire Nguyen.

The 2009 Class Officiers would like to congratulate the class of 2009 for all the accomplishments achieved! Good Luck with everything, we wish everyone the best!

Pamela Butz, President
Anh Le, Vice President
Mindy Kwong, Secretary
Rebeccah Mackinnon, Treasurer
Melanie Kwong, Representative

To our beautiful daugther, Tina Kaory!
Good luck in your future.
We will always love you.
You've made us proud!
Love, Mami y Papi.

Autographs

Autographs

Autographs

jostens

Congratulations to

the Class of 2009